BLOCK M'GOVERN'S 'JOB WAR'

THE SUN TELEGRAPH

Combining the PITTSBURGH CHRONICLE TELEGRAPH and THE SUN

VOL. 1—NO. 174 TUESDAY, JANUARY 24, 1928 TWO CENTS

THE Coach WALL STREET CLOSE

ASK $40,000 GIRL RANSOM

Today

Dead 30 Minutes
Don't Start Too Soon
Birds Sing on Sunday
The Little Man

By ARTHUR BRISBANE

(Copyright, 1928.)

MICHAEL J. HINCH, 13 years old, touched a live wire carrying 5,000 volts and, according to doctors, was "dead for half an hour." Quick action by firemen brought the boy back to life.

At first his mind wandered.

Then he recognized friends, knew his own name, who he was and what he had been doing in the previous 13 years.

The question arises, does the same thing happen to all of us, after we have been dead a long time, perhaps, as one earnest clergyman suggests, as long as a billion years, waiting for the world to end and Gabriel to summon us?

YOUNG gentlemen of Yale vote overwhelmingly for Secretary Hoover for President in 1928. The young men reflect, without knowing it, opinions of their fathers and other older men.

AMONG Democrats, Governor Smith, of New York, is the favorite, by a big majority.

Friends of Secretary Hoover should not start their race too early. Many a man has won three-quarters of a race with ease, but not the last quarter.

PITTSBURGH judges decide that Pittsburgh's symphony society may give concerts on Sunday, although the Allegheny County Sabbath Association calls the concerts wicked.

What about birds that sing on Sunday, and could not sing if the Lord did not approve? Are they wicked?

BANKING gentlemen tell the little man not to invest in stocks or even bonds, but put his money in savings banks.

That reminds you of the little boy who didn't want his sister to kill the big bluebottle fly. He wanted to kill it.

If bonds and stocks, industrial and others, yield profits good for big concerns, why not give the little man a chance?

HOW many millions have Frederick H. Ecker, of the Metropolitan Life Company; President Mitchell, of the National City Bank; President Gianinni, of the Bank of Italy and Banciitaly Corporation, and dozens of others made for their stockholders by wise bond and stock investments?

Mr. Mitchell made millions for his bank, buying government bonds below par, when little people were unloading them.

Why not a committee of honest financiers to tell the little people what to buy, safely?

GREAT BRITAIN is "watching the United States carefully, suspecting an American challenge for world supremacy."

This country doesn't particularly want any world supremacy. Plenty of room, plenty to do on these two American continents. But if anybody must have world supremacy, why not the United States? This is a real empire and will last.

THE Emperor of Japan sets an example in economy—carries a $5 watch, cultivates his own rice field. That would surprise his great-great-grandfather. That Mikado, by lifting a finger, could chop off anybody's head, and he did.

JAPANESE discover that western methods bring in western agitation. Politics in Japan is divided into eight parties now, including four labor parties. That calls for thought.

Here we haven't even one labor party, and worry about Bolshevism.

BUSINESS men take one look at the stock market page, see that stocks closed strong on Saturday, opened stronger yesterday, with call money, used for speculation, lending at 3½ per cent. That's all they want to know. Poor bears.

BRIBE HALTS TRIAL

Judge George V. Moore dismissed a jury in a $25,000 damage suit against the city of Pittsburgh today after Andrew McDonald of Stedman street, Negro witness for the plaintiff, informed the court in chambers that he had been offered $100 by two Negroes "to change my story or leave town."

The Negro was to have testified that he picked up Lawrence Norton, 58, of 604 Arch street, blind, after he had fallen and broken his leg in front of 1211 Fulton street, North Side, January 31, 1926. His testimony, it was learned, had to do with how long the snow and ice had been permitted to lie on the sidewalk.

Trial was begun yesterday.

Today McDonald asked to confer with Judge Moore, and the two, with Assistant City Solicitor Benjamin Steinberg, representing the city, and Attorney H. Fred Mercer, for the plaintiff, conferred in chambers, where the Negro told his story. The court, after hearing the story, at once ordered the case continued and the jury discharged.

Robert J. White, one of the fugitives, was recaptured this afternoon in a brick yard where, he said, he was waiting for a peddler to bring him some narcotics. White was the first of the fugitives to be recaptured.

Harrisburg Greets Flier

By International News Service.

HARRISBURG, Jan. 24.—Clarence Chamberlin, famed trans-Atlantic flier, landed at the airport here at 11:26 a. m., exactly 76 minutes after he left Allentown, 90 miles east of here today.

Three escort planes, sent out from Harrisburg to meet him, missed the flier en route and he landed here unescorted.

The tiny Sperry messenger biplane averaged approximately 75 miles an hour in perfect flying weather.

Fights Jail

Photo by International Newsreel.

DOROTHY MACKAYE

Counsel for Dorothy Mackaye, former stage actress, presented a brief to the California Supreme Court yesterday supporting her appeal for conviction on a charge of attempting to conceal the death of her actor husband, Ray Raymond. Miss Mackaye, still in the county jail awaiting action on her appeal, was sentenced one to three years and Paul Kelly, also an actor, to one to 10 years in San Quentin penitentiary after Kelly had been convicted of fatally beating Raymond in a quarrel over Miss Mackaye's affections.

Plan New Home for Sun-Tele

Partly by purchase and partly by long term lease The Sun-Telegraph has acquired property with a frontage of 180 feet in Grant street and 60 feet deep adjoining its present building in Gazette Square. Extension of its holdings has been made necessary by its rapidly growing circulation, for which the present press facilities soon will be inadequate. With the increase it will have ample space for one of the best newspaper plants in the world.

Picture of New Sun-Tele Building Site on Page 3

It is not announced when work

(Continued on Page Three.)

THE WEATHER

Rain, changing to snow and colder tonight; lowest temperature tonight between 25 and 30 degrees; Wednesday cloudy and colder; strong shifting winds.

LETTER GIVES CLUE

By International News Service.

DETROIT, Jan. 24.—A letter demanding $40,000 for the return of Frances St. John Smith, New York society girl and student at Smith College, is in the hands of Detroit police, and a search is being made for its sender.

The letter was received by the parents of the Smith College student who disappeared from the dormitory at Northampton, Mass.

It was signed Mitchell R. Spring. On the outside of the envelope was written the Detroit address to which the police fliers were sent today.

The house was found to contain no such person. A police guard is being maintained there now.

According to police, this letter is not the first one sent from Detroit to the Smiths regarding their daughter. They say another was received a week ago. Handwriting comparisons are to be made today to see if both were sent by the same person.

COMB CAPE COD

WOODS HOLE, Mass., Jan. 24.—Fifty state troopers today searched Cape Cod for Miss Frances St. John Smith, missing Smith College student.

The search was started following information given to Brig. Gen. Alfred E. Foote, commissioner of public safety, that a girl closely resembling Miss Smith stopped for four hours at a Buzzard's Bay hotel a week ago today and then boarded a train for this town.

The family of the missing girl revealed today that she once vaca-

(Continued on Page Two.)

Film Extra Slasher Victim

By International News Service.

HOLLYWOOD, Cal., Jan. 24.—Margaret Zamle, pretty motion picture extra, who came here several months ago from Allentown, Pa., is lying today in a Hollywood hospital, badly injured as the result of an attack made upon her in Griffith Park last evening by a strange man.

The girl told officers she was drinking from a spring when the man bent over her, slashed her throat with a knife and choked her into unconsciousness.

IF YOU SEE THIS GIRL-

CALL GRANT 6500 ASK FOR CITY EDITOR

FRANCES ST. JOHN SMITH

AGE—Eighteen years.
HEIGHT—Five feet five inches.
WEIGHT—130 pounds.
HAIR—Light brown, turning to a reddish hue.
EYES—Blue-gray.
DRESS—When last seen she wore a red terra cotta coat with brown fur collar, an orange jersey dress with tan collar, cuffs, shoes and stockings.
DISTINGUISHING MARK—Gold ring with a black enamel vine on it.

Fannie Hurst Arrives to Write Of Conditions in Mining Camps

PHOTOS BY SUN-TELE PHOTOGRAPHER.

FANNIE HURST

Fannie Hurst, famous novelist, arrived in Pittsburgh today and started at once on a tour of the district's mining camps. Her stories will appear exclusively in The Sun-Telegraph.

BLOCK WAR ON JOBS

Commissioner C. C. McGovern today opened war on "unnecessary county jobs" by asking elimination of the bureau of accounts and statistics, in charge of Gilbert C. Cloonan, with its dozen employes and annual payroll of $32,500.

He lost his first skirmish, as his fellow commissioners, E. V. Babcock and Joseph G. Armstrong, voted to retain the bureau, at least until the new system to be installed by Controller Robert G. Woodside "has been given a fair trial."

McGovern contended the bureau's work was a duplication of that performed by the County Controller. "Only a door separates the Commissioners' office from the Controller's office," said McGovern, "and any information we desire we should obtain in short order. This group of jobs is entirely unnecessary."

COURTHOUSE HIT

Estimates totaling $27,332 have been cut from original requests since the budget-making session started yesterday. The hardest department hit so far was the courthouse. The commissioners pared off more than $10,000 today from estimates asked.

The monotony of the budget making was broken when Justin Schroedel, superintendent of county buildings, explained the item, miscellaneous expense, submitted by him, included "milk for the courthouse cat, razor blades and toilet preparations for persons serving on juries."

"I never knew we had to buy razor blades and toilet water for juries," Commissioner Armstrong said. "This should be cut out."

When a halt was called, the commissioners had cut $2,550, but the saving was dissipated by $10,00

(Continued on Page Two.)

Story of the Coal Strike

[A full summary of the situation in the Pittsburgh district, written as a prelude to the stories by Fannie Hurst, which will appear exclusively in the Sun-Telegraph.]

THIS is a history of the coal strike centering in Pittsburgh, the most serious labor disturbance, in respect to duration and number of men involved, that the United States has experienced, and one on the outcome of which, in the opinion of many thoughtful persons, the future of trade unionsim in this country depends. It is published today that the public may have clearer understanding of the points at issue and so be better able to appreciate the articles that Fannie Hurst, the famous novelist, is to write for The Sun-Telegraph this week, and in anticipation, also, of the expected Senatorial investigation.

THE STORY has been pieced from statements from both sides. It is largely a digest of the opposing utterances. Necessarily much has been omitted. Officers of the United Mine Workers of America and executives of the principal coal companies have been interviewed; documents and statistical data have been examined. In almost every particular there is conflict between the strikers' and the operators' statements. The fundamental question is the ability of the operators to pay the basic wage of $7.50 a day demanded by the miners, and back of that lie the problems of overproduction and of equitable railroad rates.

250,000 PERSONS ARE AFFECTED BY TIEUP IN BITUMINOUS FIELDS

The strike began in the mines of the largest bituminous operator, the Pittsburgh Coal Company, about two and a half years ago. Estimates of the number of men involved vary, but it is conceded that it runs into at least 50,000, and that on the average each striker has five dependents. With the passage of time the determination of both sides to stand firm, instead of diminishing, has apparently increased. The pinch of poverty, which has manifested itself among the strikers in the last few months, has resulted in a condition of destitution recently described by the non-partisan clergymen's relief committee of Pittsburgh as "appalling," and has aroused nation-wide concern.

Philip Murray, international vice president of the United Mine Workers, has written a resume of the strike in which he begins with the conference of the union and operators at Jacksonville,

(Continued on Page Two.)

FANNIE HURST GREETED HERE

Eager for her study of the coal strike situation and its attendant misery of thousands of human beings in the families of the miners, Fannie Hurst, author and delver into the emotions of classes of mankind, came to Pittsburgh today to write her impressions for The Sun-Telegraph. Within an hour after she stepped from her train on arriving from New York, she plunged into her work.

"My heart and soul are in this work," Fannie Hurst declared to a group of Pittsburgh club women who greeted her at the Pennsylvania Station. "This is my greatest journalistic assignment and when I come here and glance around in this wonderful city it dawns upon me what an important task The Sun-Telegraph has imposed upon me.

"Did I say task? Please allow me to withdraw the word. It is indeed not a task but a very pleasant undertaking—an adventure into a new field—an adventure which I devoutly pray will result in some good for humanity."

"With an open mind to approach my assignment, I am going to write unbiased articles for The Sun-Telegraph. I regard this

(Continued on Page Two.)

Story of Coal Strike in Western Pennsylvania

STARTED 2 1-2 YEARS AGO; MINERS IN THROES OF DIRE HUNGER

(Continued from Page One.)

Pa., in February, 1924, at which they agreed on the $7.50 wage rate. But the operators complain that it is not fair to begin the story at that point. The $7.50 scale was originally established, they say, in 1920.

In the beginning of 1917 the rate was $2.98. It was raised twice that year to $3.60 and $5. In 1919 it was raised to $5.70 and in 1920 to $6 and $7.50. The increase to $7.50 was made, they state, at a time when wages and prices were receding in other branches of commerce. Their point is that miners' wages were inflated when deflation was going on in business generally.

OPINIONS CLASH

Murray says that on April 15, 1925, the Pittsburgh Coal Company abrogated the contract "without assigning any particular reason for so doing, other than a desire to deflate wages." The operators rejoin that before going on an "open shop" basis the Pittsburgh Coal Company repeatedly asked John L. Lewis, president of the United Mine Workers, to consent to a readjustment of wages because the $7.50 scale prevented the company from selling coal at a price at which it would make a profit. It was steadily losing customers to southern operators. At that time, the operators say, coal could be bought in the non-union Southern West Virginia fields for less than it cost to produce it in the Pittsburgh district, and some of the local steel companies, which mine coal for their own uses, and not to sell, closed their mines and bought their coal from commercial operators in West Virginia, finding it cheaper than that which they themselves produced at cost.

"Had the Pittsburgh Coal Company restected the terms of its wage agreement," says Murray, "there would have been no strike in the coal areas of this country today."

"That is not true, so far as the Pittsburgh Terminal Coal Corporation is concerned," said Horace E. Baker, its president. "We would not have renewed the Jacksonville agreement, even if the Pittsburgh Coal Company had done so."

STRIKE IN 1925

At the same time that the Pittsburgh Coal Company severed relations with the union the Bethlehem Mines Corporation, subsidiary of the Bethlehem Steel Corporation, took similar action. The strike in the mines of these two companies has been under way, accordingly, since August 10, 1925.

Other companies that had signed the Jacksonville wage agreement continued to operate under it until its expiration on March 31, 1927. They refused to renew it and have since been operating on an "open shop" basis.

The largest of the Pittsburgh district companies in which the strike started on April 1 of last year are the Pittsburgh Terminal Coal Corporation, the Vesta Coal Company, a subsidiary of the Jones & Laughlin Steel Corporation; the Bertha Consumers Company, operated by John H. Jones; the Youghiogheny and Ohio Coal Company, operated by H. S. Robbins of Cleveland; the Valley Camp Coal Company, by J. A. Paisley of Cleveland; the Union Collieries Company, by Frank S. Love; the Inland Collieries Company, operated by the Inland Steel Company of Chicago and the Consumers Mining Company, operated by the Wheeling Steel Corporation. Many smaller companies are also involved in the strike.

Murray estimates the number of strikers as follows: In Pennsylvania, 85,000 (with 500,000 dependents), of whom 45,000 (with 225,000 dependents) are in the Pittsburgh district; in Ohio, 40,000 (with 200,000 dependents), and in Northern West Virginia, 26,000 (with 130,000 dependents), or a total of 151,000 strikers, with 830,000 dependents.

BRUTALITY TOLD

Colston E. Warne, assistant professor of economics of the University of Pittsburgh, who has made an exhaustive investigation of the strike and has visited numerous mines in Pennsylvania, Ohio and West Virginia, estimates the number of strikers as follows: Pittsburgh district, 20,000, with 80,000 dependents; Central Pennsylvania, 10,000, with 40,000 dependents, and Ohio, 25,000, with 100,000 dependents, or a total of 55,000, with 220,000 dependents.

Murray devotes considerable attention in his report to the many brutalities to which he says the strikers have been subjected "at the hands of an imported army of professional gunmen" shipped into the mining towns "for the purpose of creating a condition of terrorism amongst the people." He has secured hundreds of affidavits relating to these alleged atrocities for submission to the Senate, if an investigation is decided upon.

The operators answer that they have been compelled to employ coal and iron policemen and to call for the services of deputy sheriffs and state police to protect their non-union workers from violence and abuse at the hands of the strikers. They have a long list of crimes that they lay at the door of the strikers, whom they accuse of assaulting strike-breakers, burning and bombing their homes and destroying the coal companies' property.

"I earnestly desire a senatorial investigation," said President Baker, of Pittsburgh Terminal Coal, "for the opportunity it will afford to direct attention to the dastardly acts of which our inoffensive workmen have been the victims. Scarcely a day passes that our chief of police does not submit reports of these crimes."

The United Mine Workers assert, however, and say they have affidavits to prove it, that many of the crimes of which their members are accused have actually been committed by coal and iron police for the purpose of bringing the strikers into disrepute.

FEW CONVICTIONS

Each party charges that the justices of the peace in the mining towns have been subsidized by or are friendly to, the other side. Thousands of arrests have been made for disorders attending the strike, but there have been few convictions in the higher courts. Each crowd charges that the politicians are favoring the other side, and offers much specific evidence in support of the contention.

The union miners, in their bill of complaint, lay emphasis on injunctions that various courts have issued against their activities, especially that of Judge Langham, of Indiana county, which prohibits the distribution of relief to the strikers by the United Mine Workers, forbids the singing of hymns in the lot of the Magyar Presbyterian Church, stops billboard advertising that a strike is on, prohibits picketing, prevents any individual from doing anything that would in any way call public attention to the fact that there is a strike in the mines of the Clearfield Bituminous Coal Corporation, and contains other drastic prohibitions.

The injunction against singing hymns in the lot of the Magyar Presbyterian Church has excited widespread comment. The operators admit that from their standpoint this was a strategic blunder, calculated to place them before the public in an unfavorable light; but they explain that under the pretext of singing hymns in the lot the strikers were really creating an uproar to disturb a strike-breaker whose home is nearby.

One of the spectacular features of the strike, and the cause of a vast amount of suffering, has been the eviction of the strikers' families from the coal companies' houses and the selling of their furniture for non-payment of rent. Murray says that in the last three months there have been approximately 12,000 evictions in Pennsylvania—8,000 in Western and 4,000 in Central Pennsylvania.

The companies in many cases have no other tenants for the vacated houses and have boarded them up. Indignation has been expressed at the unnecessary ousting of poor women and children from their homes in the dead of winter. The United Mine Workers in the past few months have erected, or have in course of construction, rough barracks, containing 4,708 rooms, to house 1,536 families.

FANNIE HURST AND HER HUSBAND, JACQUES S. DANIELSON

RIVAL FACTIONS ACCUSE FOES OF FOSTERING "REIGN OF TERROR"

LEGAL CLAIM

The operators assert that the union's own attorneys informed it last summer that there was no possible legal course by which the evictions could be prevented. Ample notice to vacate was given, ample time to build barracks, but —so the operators charge—the union deliberately declined to act, it deliberately "manipulated" evictions in the dead of winter, at Christmas time, as a grandstand play for public sympathy. Furthermore, the operators say, they have actually put out of their houses only a few families, who courted it in the desire to appear before the public as martyrs. Most of the evicted families, according to the coal companies, voluntarily quitted their houses on legal notice to vacate.

"I am sorry for the women and children," said a prominent mine operator, "I have contributed to their relief and have told my wife and mother to contribute. But the guilt for their suffering is the union's. Their members' plight is of their own choosing."

EARNINGS TOLD

Murray says that under the Jacksonville scale $7.50 a day was the maximum paid for skilled labor inside the mine, that the average number of working days was 169 a year, and the gross annual income of a miner receiving $7.50 was about $1,200, from which he had to deduct $150 a year for the purchase of powder, tools and other supplies, leaving him only $1,050 on which to feed, clothe, house and educate his family. The operators answer that $9.50 was the basic or minimum rate, that the average number of working days was more nearly 200 than 169, and that there were many instances of miners drawing as much as $900 a month, or $10,800 a year, while the mine superintendent was receiving only $7,500.

"Any good pick miner who didn't make $400 a month had something the matter with him," said an operator, "and some machine cutters are making $600 a month now on the reduced scale. Income tax returns will prove this, and our vouchers will also bear it out."

The operators dispute that a miner has to pay $1[illegible] for tools and supplies. They call attention on the other hand to the deductions taken from his pay under the "checkoff" system, by which the employers were required to withhold his dues for membership in the United Mine Workers and turn them over to the union.

"TOO MUCH COAL"

The union officials and the coal companies are in agreement that over-production is the curse of the industry and the cause of most of its ills. There are too many mines, too many miners. The consumptive coal requirements of the country are given as approximately 483,000,000 tons a year, with an additional 26,000,000 tons required for export trade, making a total of 509,000,000 tons, while the potential producing capacity exceeds 850,000,000 tons annually. This makes for intermittency of employment and severe competition.

Owing, according to the union officials, to "complete lack of organization on the part of the operators," coal is produced under cut-throat competitive conditions, and the miners are striking not for the Jacksonville agreement alone, but "for the setting up of stabilizing agencies within the industry that will tend to correct its defects."

The operators answer that even if it were practically possible for them to get together and agree to maintain prices they would render themselves liable to prosecution under the Sherman anti-trust law. One of them said his company would be very happy to pay the Jacksonville scale if it could be assured of $3.50 a ton for its coal.

The conservative right wing of the United Mine Workers is in favor of getting rid of the surplus miners by finding places for them in other industries. The radical left wing, whose spokesman in Pittsburgh is Anthony Minerich, chairman of the Pennsylvania-Ohio miners' relief committee, advocates nationalization of the mines, and the establishment of a six-hour day and five-day week, which, they say, would furnish work for all.

LOSSES HEAVY

The operators say they are through with the United Mine Workers for all time—that so far as they are concerned the strike does not exist.

The union charges that the coal companies, at the instigation of railroads and bankers, have engaged in a conspiracy to destroy the union. This is vehemently denied by the operators.

The United Mine Workers' organization is the backbone of the American Federation of Labor, and there is a strong feeling in union labor circles that if the miners are crushed the entire intricate structure of organized labor in this country will collapse. Hence unions of every sort in all parts of the country are contributing to the support of the miners and bidding them hold out.

The coal companies have suffered enormous losses since the inception of the strike. The Pittsburgh Coal Company has paid no dividends on its preferred stock, always previously a regular dividend payer, since 1925. Wages of its non-union workers have been cut three times, most recently on January 19, 1928. The strikers point to these deficits, contrast them with the earnings when the Jacksonville scale was in effect and the mines were unionized, and say they prove the futility of the companies' present policy.

The operators answer that they exhausted their surplus earnings paying the Jacksonville rate, and that their present losses are due to discriminatory railroad rates which deprived them of the profitable Great Lakes trade, and to other factors not connected with the strike.

The non-union miners at present employed are to a large extent Negroes.

TASK ENTHUSES MISS HURST

By ALMA SIOUX SCARBERRY.

Fanny Hurst came to Pittsburgh this morning with the enthusiasm of a cub reporter about to embark upon the adventure of a first story. And she came with "a clean sheet—perfectly blank."

That is what the great novelist said when asked if she had any plans during her stay here under the auspices of The Sun-Telegraph.

She smiled broadly:

"I know so very little about the miners' situation that I feel I am starting out with a clean sheet, and I have no idea what I am going to write. Shouldn't that help me to write fairly and look into the situation altogether impartially?"

Radiant, charming and like a very young girl in her happiness at a holiday away from the hum and excitement of New York, Miss Hurst admitted frankly:

"I have had positively no newspaper experience and I'm going to feel just like a reporter. I really was so busy I didn't see how I was going to get away, but when the invitation came from The Sun-Telegraph I couldn't turn it down. It seems to me this is a great opportunity for a study of this question. Is it true that conditions are really so dreadful?"

Miss Hurst, who is really Mrs. Danielson, and a very busy Mrs. as well as Miss, brought her handsome husband with her. He, too, is enthusiastic over the adventure into the mining camps and, like a man, began trying to find out right away what could be done legislatively to help matters.

Just what the celebrated fiction [illegible] who is one of our most be-portrayers of human emotions, [illegible]nd in her stay in Pittsburgh is a question. But there is no doubt she will get just a little nearer the heart of the situation than any other writer has, so far.

For one of her first questions was:

"You people are going to take me into these homes, aren't you? I feel I can get farther by being right with the wives and children themselves than any other way. Let me live right with them, then I will learn the truth."

Miss Hurst even suggested eating at the miners' table of the same lowly fare, and objected strenuously to the idea that fruit and sandwiches should be packed and taken along on her trips.

"If they can eat it—so can I," she replied quite firmly, I am no better than they. Just more fortunate."

With that attitude and her genius for painting pictures of life as it really is, Miss Hurst's stories should be masterpieces. She will tell us of conditions in such a way that we can close our eyes and go with her on these vivid excursions, much as we have gone with her on others while reading her books and make-believe stories.

And this should be just a little more real, for it will be life.

Student Killer

SHELDON CLARK

SLAYER

[illegible]ON SOLOVITCH

VICTIM

Photos by International Newsreel

Sheldon Clark, 23, not long out of Manti High School, Salt Lake City, has confessed to the murder of Solovitch, a former stage dancer. Robbery was the motive. Solovitch is reputed to be heir to a large French fortune.

INDICT VETERAN FOR THEFT AT HOSPITAL

Joseph A. Cannon, war veteran employed at United States Veterans' Bureau Hospital at Aspinwall, was indicted by a federal grand jury today on a charge of stealing $126 which had been sent to hospital patients for Christmas gifts.

CLUBWOMEN WELCOME FANNIE HURST

Fannie Hurst, noted writer, was welcomed by a committee representing the Congress of Women's Clubs when she arrived in Pittsburgh today to make a survey of the situation in the mining camps. Her stories will appear exclusively in The Sun-Telegraph.

Photo by Sun-Tele Staff Photographer.

On the committee were Mrs. Carl E. Coslowsky, president of the congress; Mrs. W. C. McClure, chairman of the program committee, and Mrs. Charles A. Brooks, chairman of the social committee.

Taxi With Liquor Seized

A liquor-laden taxicab was seized and its driver and two passengers arrested early today by prohibition agents in Congress street. An investigation started to determine the origin of the booze.

Frank Froster, 27, 5813 Rippey street, the driver; Antonio Affatigato, 33, 138 Washington place, and Frank Manna, 36, 2529 Penn avenue, were held in Central Police Station in default of $1,000 bail each. The liquor, agents say, was about to be [illegible]ven into a Congress street [illegible]. The cab, the second ever seized by agents, was taken to a government warehouse.

BARGAINS! HOMES, AUTOS, BUSINESS

See Want Ads

Bellevue — FOUR NEWLY FURNISHED ROOMS, semi-private bath. See classification 21.

A construction company will build on your vacant lot a real 6-ROOM HOUSE OF BRICK FOR $6,300. Includes everything. See classification 36.

RESTAURANT doing NICE BUSINESS, directly across street from large office building. See classification 54.

$400 BUYS 1926 panel body TRUCK. Specialty for bakers. See classification 72.

Place your want ad in Sun-Tele—Want Ad corner, 5th and Market.

21 Tunnel Jail and Escape

By International News Service.

DETROIT, Jan. 24.—Twenty-one federal prisoners held for trial in the Elmwood police station under custody of the Wayne county sheriff's office dug their way to freedom today.

Using pieces of metal ripped from the washroom fixtures, the prisoners worked quietly, cutting away the heavy brick wall in the rear of the jail.

A general alarm of the escape was sounded in this section of the state.

BLOCK WAR ON JOBS

(Continued from Page One.)

added for the elections bureau. The money will be used in case a special board to recount votes is ordered by court. Last year a special recount board in charge of Attorney Ward Bonsall was ordered to make an official recount after the general election. Should no board be ordered, the commissioners explained, the money will be returned to the general county fund.

Rents for polling places this year were estimated at $10,000. The Board of Public Education has billed the county for $14,000 as rent for 175 school buildings used for election purposes the last two years. Payment has been withheld pending receipt of an opinion from the county solicitor as to the county's liability. The commissioners refused $1,000 asked by the election bureau for possible special elections.

Another item held up was $12,450 for materials, repairs and equipment to polling places. Justus Schroedel, superintendent of county buildings, was directed to appear today with a detailed explanation for the request.

Air Flivver Hops for Miami

DETROIT, Jan. 24.—(AP.) Harry Brooks, piloting the latest Ford product—a flivver plane—took off from the Ford airport at 7:15 o'clock, eastern standard time, today on a projected non-stop flight to Miami, Fla.

In total darkness and with a steady fall of rain and snow, the tiny plane was brought from the hangar. With no ceremony, Brooks took his place in the plane, shook hands with Henry Ford and William B. Mayo, chief engineer of the Ford Motor Company, and was off. He circled the field once, gained altitude of about 500 feet and swung away from the field on the southward journey.

"I wish you luck," were Ford's only words.

The flivver plane, first of all-Ford manufacture to be produced, is so tiny it could easily be hangared in a woodshed.

With a wing spread of less than 20 feet, and a gasoline capacity of approximately 48 gallons, the plane is believed by its designers capable of negotiating the 1,460-mile journey on half of its gas load. Tests of the ship have showed a gasoline consumption of only a fraction more than two gallons per 100 miles, while traveling at top speed, which is approximately 100 miles an hour.

The plane is powered by a tiny two-cylinder motor. Its production marks the initial venture of Ford into the manufacture of airplane motors.

MISS HURST HERE, FIRST STORY SOON

(Continued from Page One.)

as one of my most important works and I understand the service this newspaper is undertaking to give its readers and the public."

Miss Hurst addressed Mrs. Carl E. Coslowsky, president of the Congress of Women's Clubs, who greeted her in behalf of all Western Pennsylvania clubwomen. With Mrs. Coslowsky were Mrs. W. C. McClure, chairman of the program committee, and Mrs. Charles A. Brooks, chairman of the social committee of the congress. They invited Miss Hurst to be honor guest at a dinner by the congress Friday night.

The distinguished author is accompanied by her husband, Jacques S. Danielson, and they are stopping at the Hotel Schenley.

It is always pointed out that the name of Fannie Hurst became well known in the literary world soon after she completed her post-graduate work at Columbia University when she still was a very young woman and after her marriage she continued to use her maiden name in all her professional work. Mr. and Mrs. Danielson, however, are a devoted couple, are interested in the same affairs and enjoy the same recreations.

A trip through the northern part of the county was taken immediately upon her arrival here and she expected to spend the day making the rounds of the mining districts. With characteristic energy she will return to the hotel and commence writing. Her work will be incessant, she declares, and she seeks no recreation, and social engagements are taboo when she has important writing at hand.

"All my thoughts, my whole being, are centered in this work," she said. "It has gripped my soul and I pray for strength and heavenly guidance in its accomplishment."

LETTER GIVES CLUE

(Continued from Page One.)

tioned at the estate of a New York friend on Juniper Point, the fashionable summer colony here.

POSTERS AID HUNT

NEW YORK, Jan. 24.—The pretty features of 18-year-old Frances S. John Smith, who disappeared from Smith College, Northampton, Mass., 12 days ago, were imprinted in the mind of each member of the New York police department today.

One thousand circulars containing full face and profile pictures of the missing heiress were posted in police stations for the members of the force to study. The posters offered a $10,000 reward for the return of the girl alive to her parents, another $1,000 has been added to this reward by the father of Alice Corbett of Utica, N. Y., who disappeared from Smith College two years ago and was never found.

A reward of $1,000 is offered for the return of Miss Smith's body.

ORDER PLANS DANCE

MRS. WILL MISS VANORSDELL MRS. BRYAN

A dance and card party will be held on January 26 by the William Penn Chapter No. 168, Order of the Eastern Star. The affair will be held at the Congress of Women's Clubs. Mrs. Cora May Will is general chairman, and Miss Alice B. VanOrsdell and Mrs. Dora Bryan, worthy matron, are assisting her.

SUN-TELEGRAPH BUYS -:- NEW BUILDING SITE

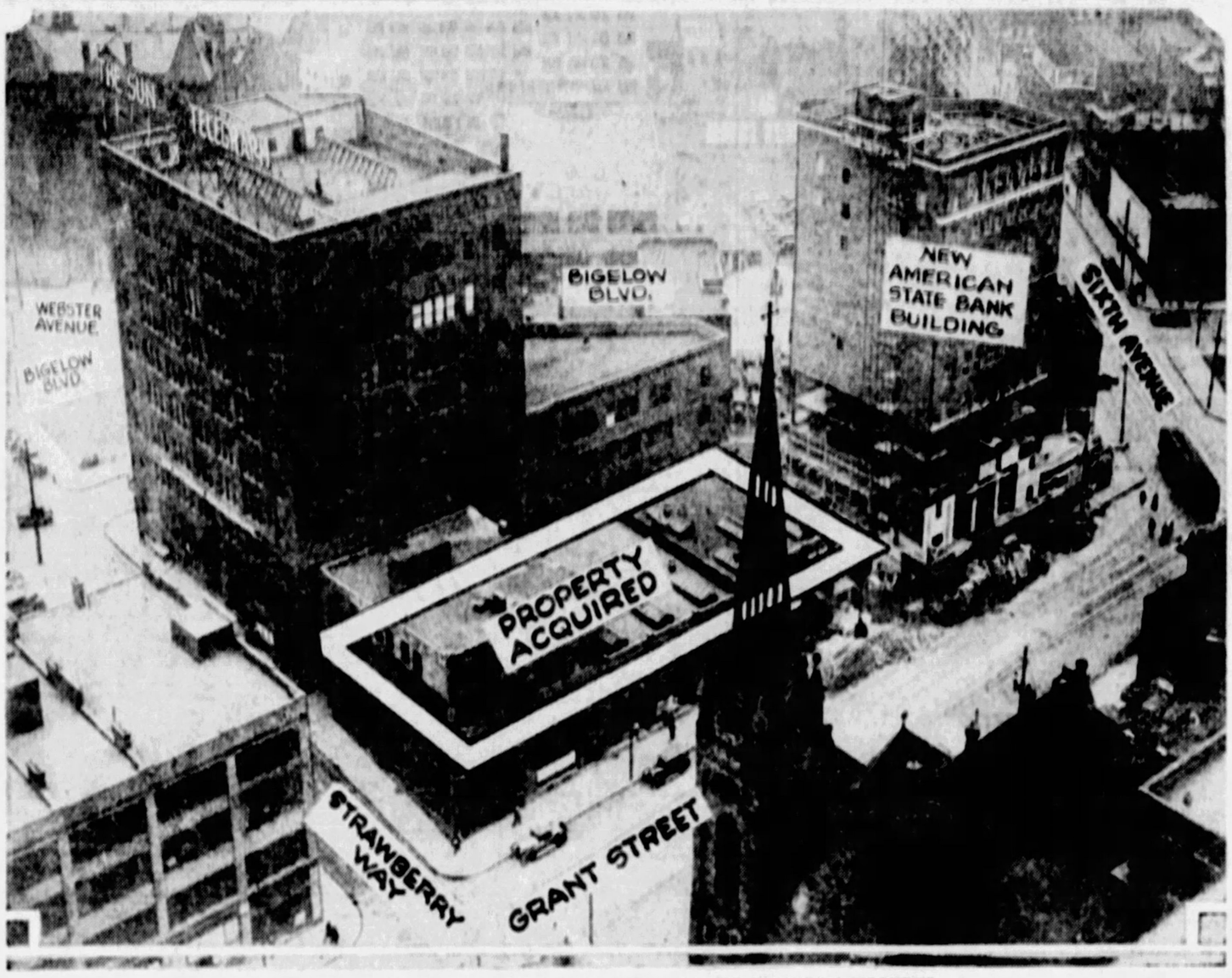

GROWING CIRCULATION DEMANDS LARGER PRESS FACILITIES

Forced by a growing circulation's demand for large press facilities the Sun-Telegraph has acquired property with a Grant street frontage of 180 feet and 60 feet deep, directly to the rear of the building where the paper now publishes, it was announced today. Construction is expected to start within a year. L. W. Monteverde, vice president and sales manager of the Real Estate Company of Pittsburgh handled the deal.

'FOX' MOCKS FATE ON EVE OF TRIAL

TRIES GRIM PUZZLE IN CELL

By LEWIS S. YOUNG,
International News Service Special Correspondent.

LOS ANGELES, Cal., Jan. 24.—A whimsical, half-mocking smile on his lips, William Edward Hickman, confessed kidnaper and slayer of little Marian Parker, sat in his cell today and played with a crossword puzzle entitled "Death on the Gallows."

Within 24 hours he will go on trial for the crime which has shocked the nation.

The crossword puzzle was sent to "The Fox" by an anonymous writer who apparently wished to tease Hickman.

"Because of your predicament and because of the possible unhappy fate which faces you, I have conceived a crossword puzzle, 'Death on the Gallows,' which I have enclosed," the sender wrote.

And Hickman, with a sneer, accepted the challenge and is attempting to solve the puzzle.

"The world's first kidnaper" was the description given in the puzzle for the word to fit a horizontal row of squares.

"Slang word for San Quentin" was another.

Others were:

"The lower end of a rope."

"A strong cord used frequently in penitentiaries."

The "Fox" himself says the puzzle of "neath on the gallows" fails to strike terror to his heart.

But he's like that. Whether he fears death on the gallows or not, he appears as far from remorse and fair in his daily demeanor as he did the first day he entered the jail.

FREQUENT VISITOR

EDNA FRIEDEL

Edna Friedel, of 510 Foreland street, is consistent, it seems. She was in Morals Court today for the third time in eight days and fined $50 for "borrowing" an $18 check and $37 in stamps from J. S. Anderson. Edna's previous visits brought fines for keeping a disorderly house and toting a revolver into the peaceful City-County Building.

Plan New Home for Sun-Tele

(Continued from Page One.)

will start on the new building, but it is believed that construction will begin within a year.

L. W. Monteverde, vice president and sales manager of the Real Estate Company of Pittsburgh, is the broker who handled the transaction.

The new Sun-Telegraph Building will be one more in a series of Grant street developments announced since its widening, developments which will place it to the fore among the city's important business thoroughfares.

Prominent among the new Grant street structures will be the $6,500,000 Federal Building, to stand at Seventh avenue and Grant street; the $3,500,000 21-story Koppers Building at Grant street, Seventh avenue and William Penn place; the William Penn Hotel Annex; the 35-story Grant Building, in Grant street, between Third and Fourth avenues, and the American State Bank Building, at the northeast corner of Sixth avenue and Grant street. Other large buildings are in prospect.

The outside portions of the new Sun-Telegraph property—the tract at one end being 40x60 feet and that at the other 53x60 in dimensions—were bought from Mrs. Eleanor M. Kelly, Mrs. Sarah M. Kerr, and the Fidelity Title and Trust Company, as trustee for James A. Murphy and Margaret O. Collins. The inside tract, 115x60 feet, was leased for a long term from Margaret A. Paxton, Amy P. Roberts, Frank E. Roberts, Lewis Seymour Mudge and Anna Bolton Mudge.

THE DAILY PICTORIAL | THE SUN-TELEGRAPH | GENERAL NEWS SECTION

TUESDAY, JANUARY 24, 1928

HONEYMOON CAUSE THREE ARRESTS

Photo by Sun-Tele Staff Photographer.

MRS. MARIE STALEY CATHERINE FORSAITH ADAM WOOLHEATER

When Charles Woolheater, 28, intercepted Eleanor Modestine, 15, of 360 Flowers avenue, on her way to school and took her to the marriage license office, he started more than a honeymoon. Mrs. Marie Staley, 48, of 114 Glen Caladah street, who rescued Charles from an orphanage, to surrender him to her father, Adam Woolheater, of 360 Flowers avenue, and Miss Forsaith, 18, of Glen Caladah street, were charged with harboring a minor. Woolheater and bride are in hiding.

Laughlin Heads J. & L.

At a meeting of the board of directors of the Jones and Laughlin Steel Corporation today, George M. Laughlin, Jr., vice president, was elected chairman of the board to succeed the late B. F. Jones, Jr.

Mr. Laughlin was born in Pittsburgh, a son of the late Maj. George M. Laughlin, one of the early partners in the business and actively connected with the organization until his death in 1903.

Mr. Laughlin was educated in St. Paul's School, Concord, N. H., and Yale University. He went into the steel company in 1893 in the operating division, where he continued in executive positions until he became a vice president in 1921. Some years previous to that he had been made a director and member of the executive committee.

BOY SCOUT COUNCIL TO HOLD ANNUAL DINNER

The annual dinner of the Allegheny Council West, Boy Scouts of America, will take place in Kaufmann's auditorium at 6:30 o'clock tonight. Lawrence E. Sands will preside and practically all of the leaders formerly connected with the Pittsburgh and South Hills councils, of which the Allegheny county council is a consolidation, will be present. Dr. George J. Fisher of New York City and Roy D. Seymour of Philadelphia are the visiting speakers. Ralph E. Blakslee will present a pageant showing the high spots of Boy Scout growth in Pittsburgh and its environs during the last five years.

LEADS ACTORS' STRIKE

HELEN SHIPMAN

Actors at a Brooklyn theater, led by Helen Shipman and Lorin Raker, who headed the cast, refused to go on the stage last night when backers of "Oh, Johnny!" a musical comedy, could not post a guarantee for their week's salaries. Police were summoned when the announcement was made that the show would not be presented, the management fearing a riot. The audience seemed almost relieved, however, and filed quietly out.

PUPIL'S $350 COAT STOLEN

While Henrietta Rowley, 16, of 38 Welser way, attended class in Allegheny High School this morning, her raccoon coat, valued at $350, disappeared from a cloakroom, she reported to police. The girl discovered her loss at the noon hour.

Resolution to Be Only Flood Aid, Will Thinks

LAFAYETTE, La., Jan. 24.—Just passed through the Lower Mississippi flood district again. First time since last May. Congress has taken up the tariff, farm relief, big navy, Al Smith, Ku Klux Klan, Nicaragua, Cuban independence, Mexican oil, Boulder Dam and Tom Heflin. But nothing has been said about building the dikes higher. They will wait till the night they adjourn and then pass a resolution against another flood.

WILL ROGERS

WILL ROGERS.

(Copyright, 1928, by McNaught Syndicate, Inc.)

DANCERS VISIT -:- SUFFERING MINERS' FAMILIES -:- IN BARRACKS

BENEFIT PLAYERS VISIT MINES

Six fair dancers from the Coral Gables Revue, Guiran and Marguerite stepped out into the mud and mire at Curry to visit the union barracks yesterday to see for themselves how thousands of men, women and children are forced to live in the coal districts of Western Pennsylvania. Ragged children ran to greet the girls, thinking they were bringing food and clothing for which there is dire need in the mining camps. The girls explained they were visiting, but would put forth their best efforts at the benefit show next Thursday night at Sheridan Square Theater. The cabs were donated by the Yellow Cab Company.

NEEDS SHOES

Charlie Zelene, 4, needs shoes he told Gay Tetay and Beulah Wolff, two fair members of the Guiran and Marguerite company, which is appearing at the Aldine Theater this week. Charlie has seven brothers and sisters and his parents find it a hard job to keep them all plentifully supplied with warm clothing.

RAGS STEM WINTER BLASTS

"It's cold in here," Mrs. Katie Morich told Gladys Gearl and Mary Elby as she explained how she had to stuff rags in the cracks beneath the eaves of her barracks apartment to keep out the chill wintry blasts. Mrs. Morich has seven children, the eldest son being the sole support of the family. Five of the youngsters are forced to sleep in one room.

PHOTOS BY SUN-TELE PHOTOGRAPHER.

NO MILK FOR CHILDREN

"Don't cry little girl!" soothed Gladys Gearl when Janet Noakes, 2, began to sob as though her heart would break. "She wants milk, but we haven't had any in the house for a long time," Janet's mother told Miss Gearl.

MINERS' RELIEF DISTRIBUTION IS CENTRALIZED

OVERLAPPING OF EFFORT TO BE AVOIDED

Centralizing the administration of volunteer relief for destitute families of coal miners in the Pittsburgh district, the Governor's Fund for Miners' Relief has been made the official clearing house for all organizations engaged in the work. At headquarters in the old South school building eight experienced social workers under Miss Clara McConnell, of the Associated Charities, will handle investigations and prevent an overlapping of effort.

All individuals and organizations have been asked to report their assistance to the central body.

Forty-two local relief bodies are working through the committee for Allegheny county. It is pointed out that no indiscriminate "charity" is dispensed. No spasmodic "basket relief" is countenanced. The needs of each family are studied and budgeted and relief will be administered as long as required. No money is handed by the families themselves.

The East Pittsburgh Chamber of Commerce is sponsoring a relief drive which is being carried on throughout this week. It is pointed out that children's clothes for six years upward is mostly needed. Bundles of wearing apparel, it is stated, may be left at the East Pittsburgh postoffice, the municipal building and at business places in the borough. Members of the committee are C. E. Stoner, H. L. Cole, S. W. Wolfe, Jr., Morris Golden, J. Sedler.

JOHNSTOWN STEEL VETERAN DIES AT 92

JOHNSTOWN, Pa., Jan. 24.—Karl J. Heinrich, 92, Cambria Steel works pensioner, died at his home.

LOST HEIRESS' MOTHER

MRS. ST. JOHN SMITH

Greatly discouraged at the failure of her daughter to respond to her frantic pleas, the mother of Frances St. John Smith, missing Smith College girl, has almost abandoned hope for her safety.

DARROW HERE, MAY AID HINDU STUDENT

Clarence Darrow, champion of the oppressed, victor in many outstanding criminal trials in the country, may become defender of Mohan Singh Bait, young Pittsburgh Hindu student, fighting deportation to his native India.

"Although I am not familiar with this case," Attorney Darrow said on his arrival this morning, "I am in favor of the boy right now. I have no patience with this restriction policy."

Half an hour after Darrow checked in at the Fort Pitt Hotel he was closeted with Singh Bait in conference and the result may be that the noted criminal authority will become identified in a Pittsburgh case.

"As far as the Hickman affair in Los Angeles is concerned," Darrow said emphatically, "I have no more interest in it than most other people. I have not been asked to take part in his defense, and I have no intention of so doing. There is no doubt that Hickman is a victim of dementia præcox and was not responsible for his actions, but the American public wants a thrill out of the case and probably will demand the boy's death.

"And that's the trouble with American people," Darrow continued. "People get such a kick out of punishing their fellow men that you couldn't stop crime if you tried. The Snyder-Gray killing was an instance of the public's love of punishment. In spite of our Rotary and Kiwanis clubs and Chambers of Commerce, there is abundant proof that the world is not civilized any more than it was in the Middle Ages. The old lust to kill is strong in the public's heart and it won't be satisfied with less."

Mr. Darrow is in Pittsburgh to address the Young Men and Women's Hebrew Association tonight.

BURNS KILL BOY, 5

Another open fireplace victim. Edward Myers, 5, 123 North Elizabeth street, died today from burns suffered last Friday when his clothing caught fire while he was standing in front of a grate.

Hotel Henry
5th Ave.
Near Smithfield St.
Tuesday, January 24
Table D'Hote Dinner, $1.25
From 5:00 to 8:00
Fresh Crab Flake Cocktail
or
Grapefruit Supreme
Queen olives
Soup of Leghorn turbare
or
Chicken Consomme Vermicelli
Broiled Silver Lake Trout Bronze
Fe-ail
or
Sirloin of Beef Mushroom a la
Duxelle
or
Roast Long Island Duckling
Apple sauce
or
Prime Rib of Beef au Jus
Pomme Allumette-June Peas in
Cream
Orange Sherbet
Fruit Salad
French Rolls
Philadelphia Ice Cream Cake
or Blackberry Pie
Coffee Tea Milk
Concert Music by
ELIAS BREESKIN'S ENSEMBLE

Beauty and Service in the Home

ANNOUNCEMENT

OWING to the growing demand of today for moderate priced furniture, DAULER-CLOSE has succeeded, after much consideration, travel and careful study, in securing a large assortment of decorative furniture (of DAULER-CLOSE quality) at surprisingly low prices. This includes complete suites and occasional pieces for the bedroom, dining room, living room and all parts of the home.

WE INVITE COMPARISON OF PRICE, QUALITY AND DESIGN

Dauler-Close Furniture Co.
636-638 Smithfield Street,
PITTSBURGH, PA.

Replenish the Larder With Canned Foods

Worthwhile Prices on Dozen Packages

About this time cupboards and Emergency Shelves, well stocked in the Fall, begin to show signs of emptiness—hence this opportunity.

Our Center Aisle is devoted entirely to the dozen idea—everything packed in conveniently carried, compact packages. Notice these low prices; make out your list.

Canoe Club Asparagus,
No. 1 tall cans.....doz. $2.15
Canoe Club Fancy Sugar Corn,
No. 2 cans.....doz. 1.60
Canoe Club Fancy Peas,
No. 2 cans.....doz. 1.65
Canoe Club Tomatoes,
No. 2 cans.....doz. 1.50
Old Colony Golden Wax Cut Beans,
No. 2 cans.....doz. 2.45
Glass Jar Peaches (Melba Halves),
No. 2½ jars.....doz. 2.90
Canoe Club Sliced Pineapple,
No. 2½ cans.....doz. 3.25
Canoe Club Tomato Soup,
No. 1 cans.....doz. 1.00
Tuna Fish, 7-oz. cans.....doz. 2.85
Cohoe Salmon,
1-lb. cans, doz. $2.90
Geisha Brand Crab
Meat.....doz. 3.85

Rib Lamb Chops
lb. 46c

Tune In at 7 O'Clock Tonight
on WCAE and hear the story of a new food product

MARKET STREET McCANN'S "For Absolute Reliability" DIAMOND SQUARE

PAY $401,576 TO HEIRS

Orphans' Court has made a decree distributing $401,376.91 of the estate of Eugene P. Whitcomb, former president of the Union Natural Gas Corporation, now merged with the Columbia Gas and Electric Corporation. Mr. Whitcomb who lived in Aiyesboro avenue, died August 2, 1924. His widow, now Mrs. Eva Whitcomb Young, receives $129,138.17; a son Eugene P. Whitcomb, receives, $46,656.09; Eugene P. Whitcomb and D. W. Mitchell as trustees for E. P. Whitcomb $34,165.61; William W. Whitcomb, a son, $29,653.68; E. P. Whitcomb and D. W. Mitchell as trustees for William W. Whitcomb, $31,158.42; Eugene P. Whitcomb and D. W. Mitchell as trustees for Hale C. Whitcomb, a son, $80,792.69.

SON, DAUGHTER GET $1,050,000

The $1,050,000 estate of Edward F. Jackman, 4901 Fifth avenue, who died January 6, is left in trust to his son and daughter, it was revealed when the will was probated today.

Margaret E. Jackman, sister-in-law, is left $50 a month. The balance of the estate is to be placed in trust for J. Callery Jackman and Rose Virginia Timmins, son and daughter, who are to share equally in the income. At their deaths the estate is to be divided among their children. The estate consists principally of real estate in Pittsburgh and New York.

WESLEYAN ALUMNI TO HEAR ROWLAND

Dr. L. A. Howland, vice president of Wesleyan University, Middletown, Conn., and William W. Wood, football coach at the same institution, will be the principal speakers at a dinner to be held by the Wesleyan alumni of the Pittsburgh district in the Fort Pitt Hotel tomorrow evening.

tasty
mellow
flavorful
GULDEN'S
Mustard

STUDEBAKER
The Great Independent

Announces a new

President Straight Eight

100 horsepower

$1985
f. o. b. factory

See this luxurious new Studebaker at the Show!

A Morning Cocktail that keeps me feeling fine all day

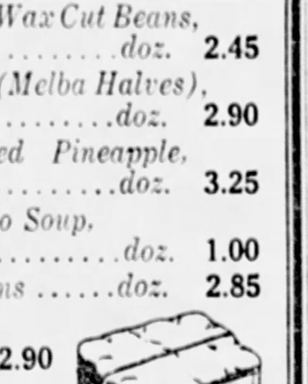

Too much acid is the cause of most of our minor ills such as sour stomach, constipation, biliousness, sick headaches, etc.

Here's a pleasant drink you'll like for its taste alone that will neutralize the excess acid in your system.

BRIOSCHI
(Pronounced Bree-osky)

has been famous in Italy since 1880. It's the national drink there just as we drink soda water. Keeps your stomach sweet and clean and your entire system free from excess acid. Gently laxative too.

75 cents the large can of 24 drinks. At all Italian stores, your favorite druggist or any May Drug Store.

Sole Distributors
G. Ceribelli & Co.
576 West Broadway, New York City

The SIX of the Century — leading all the sixes in distinction and value

Far faster than Hupmobile can build them, the motoring public is demanding record quotas of the Hupmobile Six of the Century. One reason overshadows others in this country-wide acceptance of the car—the fact that a new and original style has appeared among sixes and that this more striking beauty is sponsored by a maker of Hupmobile's reputation. It is worthy of note that the Six of the Century is drawing buyers from every field—from those who planned to spend several hundred dollars less to those accustomed to paying $1,000 more for distinctive appearance and performance.

Now on Display at the Automobile Show

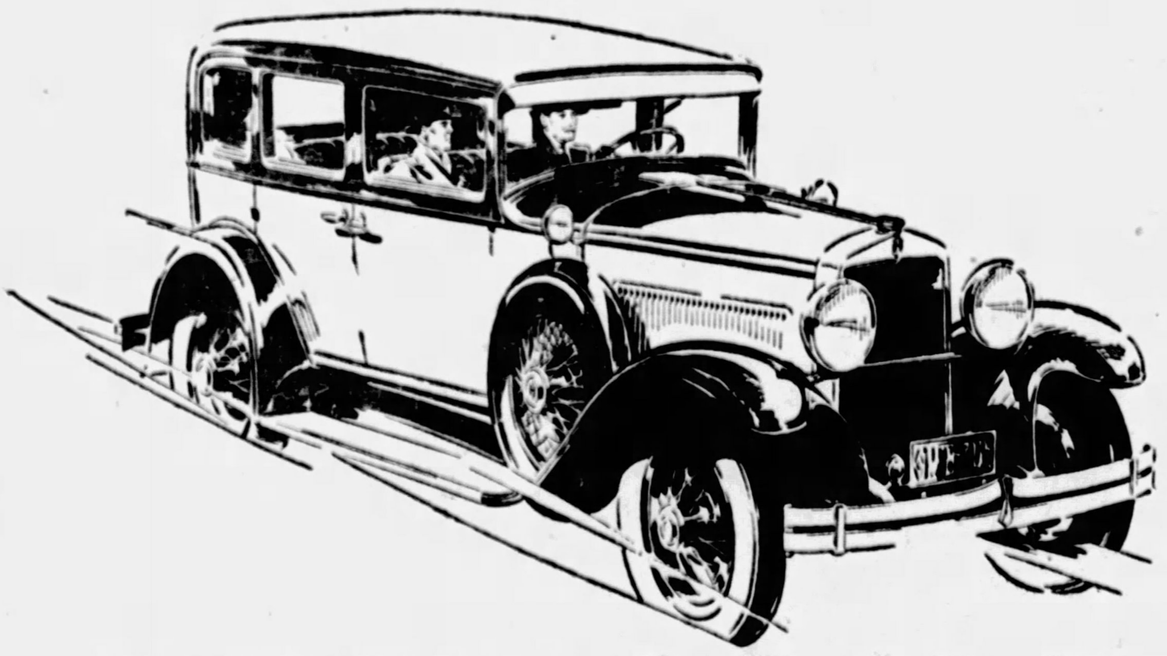

HUPMOBILE

WHITEHILL-GLEASON MOTORS, Inc.

Baum Boulevard at Euclid Avenue
Phone MOntrose 6900

HAL B. REA MOTOR CO., 5534 Baum Blvd.
DORMONT AUTO STATION, 3144 West Liberty Avenue.
H. LINDE MOTOR COMPANY, 327 Brownsville Road, Mt. Oliver.
EDWARD WIRTH, 522 Penn Ave., Wilkinsburg.
MANCHESTER AUTO & MACHINE CO., 916-926 Manchester Blvd., N. S.
N. J. JANCZAK MOTOR CO., 1520 Brownsville Road, Carrick.
Coraopolis, Pa.—Corbett & Peters Motor Co.
McKeesport, Pa.—McKeesport Hupmobile Co.
Sharpsburg, Pa.—Pleasant Valley Garage, 22 Kittanning Pike.
Swissvale, Pa.—Swissvale Motor Car Co., 2006 Braddock Ave.
Tarentum, Pa.—R. V. Orrill Motor Co., 312 E. Seventh Ave.
Turtle Creek, Pa.—Bennie Hirsch.

ADVERTISE IN THE SUN-TELEGRAPH

NAME TOWN HALL DINNER AIDES

George S. Davison, chairman of the Chamber of Commerce committee in charge of the town hall dinner to be held at the William Penn Hotel, February 6, to urge the erection of a public auditorium in the Pittsburgh metropolitan district, made public today the names of those serving on the various committees in charge of the affair, as follows:

Arrangements—Wilson M. Brody, Raymond Stone, George P. Rowell, Joseph T. Miller, C. V. Stone, Joseph T. Taylor and John W. Vincenzus.

Publicity—John Y. Chichester, Charles W. Danziger, Oliver J. Keller and T. B. Williams.

Speaker—Thomas A. Dyer and James F. Kernan.

Dinner—Arthur E. Braun, S. T. Morrow, H. W. Healy and E. W. Smith.

Reception—Mervyn Aston, Dr. T. S. Baker, J. D. Bole, L. C. Bibler, Dr. John G. Bergwin, L. H. Lorenz, Jerome G. Clark, F. W. Crozer, Harvey Dearborn, J. H. Millman, Jr., and A. J. Logan, H. C. McKinney, Hector G. Iacobus and W. T. York.

(Advertisement)

Stop Indigestion Before It Stops You

Indigestion is dangerous.

That mass of fermented food in the stomach forms gas and creates an acid condition which, by its very nature, only gets worse. Don't neglect it. Ulcers may form.

Two things should be done for indigestion—and at once. The harmful acid should be removed and the inflamed stomach lining protected.

Bi-sodia does both. It instantly neutralizes acid, stops fermentation, sweetens the stomach, prevents gas and forms a healing, protective coating of bismuth over the delicate stomach lining. There's nothing better.

Don't take chances with indigestion. You can remove the actual cause of the trouble and enjoy your meals again with the aid of pure, harmless **Bi-sodia**. All druggists sell tablets and powder for only 50 cents and guarantee unconditional satisfaction.

(Advertisement)

Home-made Remedy Stops Cough Quickly

Finest cough medicine you ever used. Family supply easily made. Saves about $2.

You might be surprised to know that the best thing you can use for a severe cough, is a remedy which is easily prepared at home in just a few moments. It's cheap, but for prompt results it beats anything else you ever tried. Usually stops the ordinary cough or chest cold in 24 hours. Tastes pleasant—children like it, and it is pure and good.

Pour 2½ ounces of Pinex in a pint bottle; then fill it up with plain granulated sugar syrup. Or use clarified honey, instead of sugar syrup. Thus you make a full pint—a family supply—but costing no more than a small bottle of ready-made cough syrup.

And as a cough medicine, there is really nothing better to be had at any price. It goes right to the spot and gives quick, lasting relief. It promptly heals the inflamed membranes that line the throat and air passages, stops the annoying throat tickle, loosens the phlegm, and soon your cough stops entirely. Splendid, too, for bronchitis, hoarseness and bronchial asthma.

Pinex is a highly concentrated compound of Norway pine extract and palatable guaiacol, famous for healing the membranes.

To avoid disappointment ask your druggist for "2½ ounces of Pinex" with directions. Guaranteed to give absolute satisfaction or money promptly refunded. The Pinex Co., Ft. Wayne, Ind.

PINEX for Coughs

(Advertisement.)

Grandmother Knew

there was nothing so good for congestion and colds as mustard. But the old-fashioned mustard plaster burned and blistered.

Musterole gives the relief and help that mustard plasters gave, without the plaster and without the blister.

It is a clean, white ointment, made with oil of mustard. Gently rub it in. See how quickly the pain disappears.

Try Musterole for sore throat, bronchitis, tonsilitis, croup, stiff neck, asthma, neuralgia, headache, congestion, pleurisy, rheumatism, lumbago, pains and aches of the back or joints, sprains, sore muscles, bruises, chilblains, frosted feet, colds of the chest (it may prevent pneumonia).

Jars & Tubes

MUSTEROLE WILL NOT BLISTER

Better than a mustard plaster

NOBODY WANTS PRISONER

Refused admittance to the county home because he is not a citizen and returned from the workhouse because he is too old to work, Ferdinand Bernardo, 69, is a problem on the hands of the Swissvale police who are giving him a temporary home. Bernardo has no home and when Burgess W. T. Pyle recently committed him to the workhouse for 90 days, he was returned because he was too old to work. The poor house would not take him because he was not naturalized.

A son of the aged man, John Bernardo of 2334 Monongahela avenue, told police he tried to provide a boarding place for his father, but the latter refused to agree, asking for money instead. The son said he had given him money on several occasions but the money was spent for whisky. Efforts will be made to settle the matter today.

WEDGED AUTO JAMS CARS

Street car traffic was tied up at 6:55 o'clock this morning when an automobile became wedged between the north and southbound street cars at South Diamond and Federal streets. The jam lasted about 15 minutes.

The auto of Bernard P. Fox, 28, of 2324 Charles street, making a left turn into Federal street from South Diamond street, struck the front of a southbound Brighton road car in charge of Motorman Hiram Zoller. A northbound car was stopped in time to prevent a second crash, but the auto was wedged between the two cars.

Police arrested Fox and his companion, E. Smith, 26, of 232 East Lacock street.

LINDY FIRST IN ERIE HERO VOTE: SMITH NEXT

ERIE, Pa., Jan. 24.—Charles A. Lindbergh is nearest the hearts of the boys of Erie, a poll in a hero worshipers contest showed. Gov. Al Smith, of New York, took second place. Calvin Coolidge was third, followed in turn by Jack Dempsey and Gene Tunney.

Don't miss . . . the Chrysler exhibit at the Auto Show

(Advertisement.)

Keep Away Colds

Dissolve the mucous coat in throat and nose. It is full of disease germs. Mu-Sol-Dent is unique for quick, harmless action in dissolving and washing away all this germ-infested mucus. This cleansing action gives unequaled relief for colds and sore throat. Valuable preventive.

At all Drug Stores

Mu-Sol-Dent

Corns

Quick safe relief

One minute after you apply Dr. Scholl's Zino-pads, corns stop aching. You forget you ever had a corn—so complete is your relief. Zino-pads remove the cause—friction and pressure of shoes—the only scientific, safe, sure way to deal with corns.

Zino-pads are thin, protective, healing. At all drug, shoe and dept. stores—35c.

Dr Scholl's Zino-pads

Put one on—the pain is gone!

HERE IS INSTANT RELIEF FOR

DEAFNESS

Head Noises, Ear Aches

Roaring and hissing sounds, discharge, pains, sensitive and tender ears, all ear drum trouble. You will be surprised how quickly Aurine will help you. You may be a chronic long-time sufferer, you may have tried many things without relief, but do not give up hope before you know what Aurine Ear Balsam can do for you. Dr. Edward Kolar, M. D., said, "Aurine helped cases I had given up as hopeless. A truly remarkable scientific remedy."

Stop paying high prices for earphones, stop buying expensive treatments and enjoy the glorious relief that more than 100,000 others have found in Aurine. A few drops in each ear and relief comes instantly. Mr. R. P. Maxwell, a well-known Deputy Sheriff, says, "Just started using my second bottle and am glad to state that I can now hear my watch tick. Today was the first time, this summer, I heard the church bell ring." No matter how stubborn or what your trouble is, you must try Aurine. No risk, no chance, no doubt, Aurine must do the work or cost you nothing.

Written Money-Back Guarantee With Each Package

Recommended, Guaranteed and For Sale by all May Drug Stores and other leading druggists.

Gimbel Clearance of K & B Stocks

Nearer and nearer approaches the end of the GIMBEL clearance of Kaufmann & Baer stocks. These stocks are being diminished daily, but there are still many lots in almost every department radically reduced in price to insure thorough clearance before February first. These lots are, in most cases, limited in quantity—too small to advertise. The values are extraordinary.

Merchandise Advertised Here on Sale Tomorrow at 9 A. M.

Fur-Trimmed Coats

From K. & B. Stocks
$69.50 to $125 Grades

$48
$58
$68

Here are groups where somewhat depleted size ranges and incomplete color assortments are doubly compensated by VALUE. Do not expect to find every fabric or every color here in your size. But expect a strikingly smart coat, handsomely turned out at these comparatively small prices.

Within the groups are suede fabrics, Venise, broadcloth, pile sheens. Trimmings of wolf, caracul, squirrel, kit fox, beaver and skunk. And sizes of 14 to 20 and 36 to 46.

Gimbels—COAT SHOPS—Third Floor.

Awnings Ordered This Month, 15% Off

In order to keep the large force of expert awning workers busy during the winter months, Gimbel Brothers makes this special offer. All awnings ordered during the month of January will be subject to a discount of 15% off regular prices.

Gimbels—Sixth Floor.

Beautiful Silk Face Duvetyne 79c Yd.

A soft, heavy duvetyne, 36 inches wide, with a velvet-like silk finish. Pliable and falling gracefully into any of the new modes. In many wanted colors. An extraordinarily low price made possible only by the immense purchasing power of Gimbel Brothers. 79c a yard.

Gimbels—Second Floor.

Imported Glazed Teapots, 29c

Large size tea pots imported from Japan. Good quality brown earthenware that regularly sells for 49c. Finely glazed and attractive-looking for serving. Specially priced at 29c.

Gimbels—Seventh Floor.

Fashonia* Silk Hosiery for Women at a New Low Price

$1.35

Same Uniform, Dependable Quality as Always—Made Exclusively For the Gimbel Stores

Tomorrow you have the privilege of buying Fashonia pure silk stockings at a lower-than-regular price. Made for Gimbel Brothers in vast quantities, this hosiery has always been priced less than hosiery of similar quality—and now we offer it for a still lower price.

Full-fashioned, of course—and in the wanted shades, a splendid variety. Sizes from 8½ to 10½. Chiffon and service weights—with 4-inch lisle welt.

*Trade Mark registered.

Gimbels—WOMEN'S HOSIERY—Street Floor.

Women's Novelty Cuff Gloves

Washable Chamoisette Gloves From a Famous Maker
$1.00 and $2.00 Grades For

79c

The smartest glove fashions of the new season in a fine quality of washable chamoisette. Flared cuffs beautifully embroidered in self and contrasting colors. Two-toned silk embroidered backs. Sizes 5½ to 8½ in oak, mode, grey.

Gimbels—WOMEN'S GLOVES—Street Floor.

All "Kay Bee Jr."* Overcoats and Suits Must Be Cleared Out!

Every suit . . . every overcoat for 2½ to 20-year boys . . . must go regardless of former prices! Every garment was made from carefully selected woolens . . . to rigid tailoring specifications. All suits with two pairs of trousers . . . nearly all overcoats with "Conomy" mufflers.

"Kay Bee Jr." Suits ¼ Off		"Kay Bee Jr." Overcoats ⅓ Off	
Former $12.95 Suits	$ 9.71	Former $12.95 Overcoats	$ 8.64
Former $15.00 Suits	$11.25	Former $15.00 Overcoats	$10.00
Former $16.95 Suits	$12.72	Former $18.50 Overcoats	$12.33
Former $19.75 Suits	$14.81	Former $22.50 Overcoats	$14.00
Former $22.50 Suits	$16.87	Former $25.00 Overcoats	$16.67
Former $25.00 Suits	$18.75	Former $30.00 Overcoats	$20.00
Former $30.00 Suits	$22.50	Former $35.00 Overcoats	$24.33
Former $35.00 Suits	$26.25	Former $40.00 Overcoats	$26.67

*Trade Mark registered.

Gimbels—BOYS' CLOTHING—Fourth Floor.

JANUARY • WHITE • SALE

Turkish Bath Towels

Thousands and thousands of Turkish towels of every size and weight . . . at prices that will inspire generous buying! Now, indeed, is the time for every housekeeper to take inventory of her towel supplies!

Turkish Towels, Each 15c

18x36 inches. All-white Turkish towels . . . soft and absorbent. Usual 20c to 25c grades.

Turkish Towels, Each 35c

22x44-inch towels—all-white or with colored borders. Good towels for everyday use.

Turkish Towels, Each 44c

Extra large 24x48-inch Army Turkish towels . . . all-white . . . or 21x33-inch Turkish towels with colored borders.

Turkish Towels, Each 59c

Various sizes in all-white Turkish towels . . . also white with colored borders. Heavy grades . . . all exceptionally absorbent.

Gimbels—TOWELS—Second Floor.

"Good Morning" Tub Dresses $3.98 and $5.98

Smart Spring models in such lovely materials as radio chiffon, Taffosan Lyksilk . . . silky-looking fabrics in a wonderful collection of colors and models. Sizes 36 to 46. Better stock up on these dresses for early Spring and Summer.

Gimbels—HOUSE DRESSES—Fourth Floor.

Special Purchase Wall Paper Priced Below Usual Cost

A Remarkable Lot of Papers, in Grades Ranging From 25c to $1.00 Now Selling in Five Groups

9c 19c 29c 39c 49c

A prominent wholesale house was closing out many patterns to make way for their new line. We bought the entire lot at a tremendous price concession. Included are chintzes, sprays, engravures, two-tones, brocades, tapestries, velour effects, mostly on fine embossed paper, at prices below wholesale cost. With or without borders. Lots ranging from 100 to 200 rolls. 18 and 30-inch designs in embossed and flat finishes. A rare opportunity for home-owners and landlords.

Each price will be grouped in separate racks to make selections more convenient

Gimbels—WALL PAPER—Sixth Floor.

Scatter Rugs Reduced $2.95 to $5.95

100 Floor Pieces in a Variety of Patterns

Good selection may be had in these smaller sized rugs, suitable for before the fireplace or between rooms. All are in handsome color designs. Formerly $4.50 to $12.00.

Gimbels—RUGS—Sixth Floor.

Unpainted Furniture ½ Off

Entire Stock To Be Closed Out

Chairs, beds, cabinets, chiffonobes, vanities, telephone cabinets, kitchen tables, magazine racks, desks, smokers, all unfinished, to be painted to your taste, offered in this slashing reduction to clear our floors. $1.45 to $34.75 grades.

Kitchen Tables ½ Off

Porcelain finish enameled top tables, floor samples. Only 19 to choose from. $4.89 to $29.95 grades. Some slightly imperfect.

Gas Ranges ¼ Off

Famous GRAND ranges, semi-enamel finish; choice of 15 remaining on floor. All guaranteed to be mechanically perfect. $48.75 to $84.00 grades.

Gimbels—Seventh Floor.

Feature Group Men's Overcoats & Suits of Good Quality Reduced to

$18.50

Clearance Entire K. & B. Stock Men's $30 to $40 Garments

These suits, overcoats and topcoats, though somewhat limited in quantity, are reduced to this remarkably low price to clear. In addition to heavy overcoats, there are many medium weight topcoats. The suits are of good style, in tweeds, worsteds, cheviots and other fabrics.

Other Good Suits and O'Coats $28

Two-trouser suits, as well as some Society Brand and imported English overcoats and topcoats are in this lot. Among them are the famous College Hall suits, regularly $35. Original prices on this stock were $35, $40, $45 and $50. Limited quantity and broken size range.

Escalator or Express Elevator Direct to Men's Clothing, Fifth Floor.

Store Hours—9 A. M. to 5:30 P. M. Daily. Saturdays to 6 P. M.

GIMBEL BROTHERS

FORMERLY KAUFMANN & BAER CO.

Sixth Avenue at Smithfield Street
Phone ATlantic 4400

MODERN AIRPORT SOUGHT FOR SCHENLEY PARK

"MOST ARRESTED MAN" REFORMS

PHOTOS BY SUN-TELE PHOTOGRAPHER.

TOM HENRY

Tom Henry, who claims title as the most-arrested man in America, is now sitting on the driver's seat of the water wagon. The reason for his reformation, he said, was caused by police magistrates refusing him the comfort and feel of jail, even though he was completely soused.

CRAVED JAIL FOOD

After a week of complete sobriety, Henry admits he has defeated the Demon Rum and is on the highway to salvation and prepared to lead an army of former "bums" to respectability and self-support. "Desire for good jail food prompted me to drink," Henry said.

CAN'T GET IN, NOW!

"Down with Demon Drink!" cried Tom, who admitted he has drunk enough bum booze to float the Atlantic Fleet. This high resolve came about, he said, because they wouldn't let him in jail any more after he had run his string of arrests up to 450 and workhouse sentences to 175 terms.

TOM TURNS LEAF, CLIMBS "WAGON"

Tom Henry is on the wagon.

That is news.

Tom Henry boasted of his title as "The most arrested man in America."

He now seeks new distinctions, such as "The Greatest Come-back in America."

After years of patient and thoughtful inebriation, with keen striving for the glory of being arrested more times than any other individual, Henry at 57, has fired of wine-bibbing, patrol-riding and sojourning in jail, and seeks the straight and narrow trail of complete sobriety.

During his 30 years of dallying with the flowing bowl, Henry admitted running his string of consecutive arrests up to 450 in Allegheny county and 175 terms in the workhouse. He also admits eating a lot of food at the county's expense. In fact, it was desire for food that often prompted Henry to deliberately lift the liquor to the lip.

Henry has been out of jail for a whole week now, quite a record, he thinks.

But let him tell his own story about the great determination to do differently:

"To keep out of jail: Keep on the water wagon, being advice to men who drink and expect the jail to sober them, by Tom Henry, champion jail 'Gate Crasher' and most-arrested man in America.

"Since Warden John McNeill of the Allegheny County Jail complained that the expense of housing and feeding the unfortunate men, commonly called 'bums,' was becoming excessive and police magistrates commenced to help him out by refusing summary convictions to veterans like myself, I find that this action is a great boon to me.

"I am now on the 'water wagon' and am attending church and feeling in the best of health. When out of work and broke I used to drink in order to get arrested and placed in jail.

"After 450 brief jail sentences, I found recently that police magistrates would not send me to a nice warm jail but turned me out in the cold.

"Finding the necessity of drinking removed, I quit drinking and now am earning a living and expect to get a permanent job as soon as I have convinced people I am in earnest.

"The thing that reformers do not understand is that when a man is penniless and cannot get food or shelter he can always get drunk, so, in order to get into jail many men get drunk. But if the magistrates refuse to commit these men to jail many of them will have to quit their free drunks and go to work to earn a living.

"Although I have been drunk more times than I can remember, I have never been seriously ill or had delirium tremens or committed any crime or breach of any law except the prohibition laws. The reason why I am now able to reform is that when I have money, food has the preference and I will go without liquor rather than drink on an empty stomach.

"It is the 'eye-opener' in the morning, the first drink of the day, that makes the drunkard, but now, thanks to the warden and magistrates stopping my trips to jail, I am a tee-totaler and am going to remain that way and try to save others."

WAYNESBURG STUDENT HIT BY "EMPTY" GUN

WAYNESBURG, Pa., Jan. 24.—Randolph Morgan, Waynesburg College sophomore, was accidentally shot in the left hand while experimenting with a revolver which he did not know was loaded. His injuries are not considered serious.

ENGINEERS BOOST OVAL SITE

Schenley Oval and land adjoining it in Schenley Park can be made into a practical landing field with runways of 2,000 and 2,400 feet, according to reports of engineers who have surveyed the site. Representatives of the aeronautics division of the United States Department of Commerce have inspected the proposed aviation depot site and pronounced it practical, it is said.

A flying field in the park would not take the place of the large municipal airport of 200 acres that is being sought by committees of several civic organizations, but it would provide a landing field close to the business district of the city. Making the oval into an aviation field would not in any way violate the terms of the grant of Mary E. Schenley, a number of local attorneys say.

A field in Schenley Park would comprise 44 acres, two more than are in Rodgers Field, the municipal airport near Aspinwall. It is but 10 minutes' drive from downtown and is located on a plateau above the smoke and fog. It would be in the center of the open park and it is close to bus lines and street cars. The site already is owned by the city and the only cost would be in necessary improvements.

U. S. APPROVES PROJECT

George T. Pettay, a local engineer, has just completed a survey of the site and made plans for the proposed field. Walter O. Snyder, Jr., airway extension superintendent of the United States Department of Commerce visited Pittsburgh December 21, and inspected the plans, making a favorable report on the proposed project, it is said. The total cost to put the field in shape would be approximately $700,000, according to Engineer Pettay's report.

This cost would include the grading and for the installation of boundary lights, flood lights, radio beacons and other means of illumination. City Solicitor Charles A. Waldschmidt is said to have reported that the city would not be violating the grant of Mary E. Schenley, by using the property for a landing field.

The proposed landing field would include the land now bordered by the race track, approximately 1,200 by 500 feet, the tourist camp, approximately 600 by 150 feet, the sloping ground, 900 by 500 feet southwest of the oval, the picnic ground of 1,000 by 600 feet west of the oval and another nearby strip of property. The entire site lies between the View road and the Panther Hollow road.

PITTSBURGH'S
MOST CONVENIENT
DOWNSTAIRS STORE

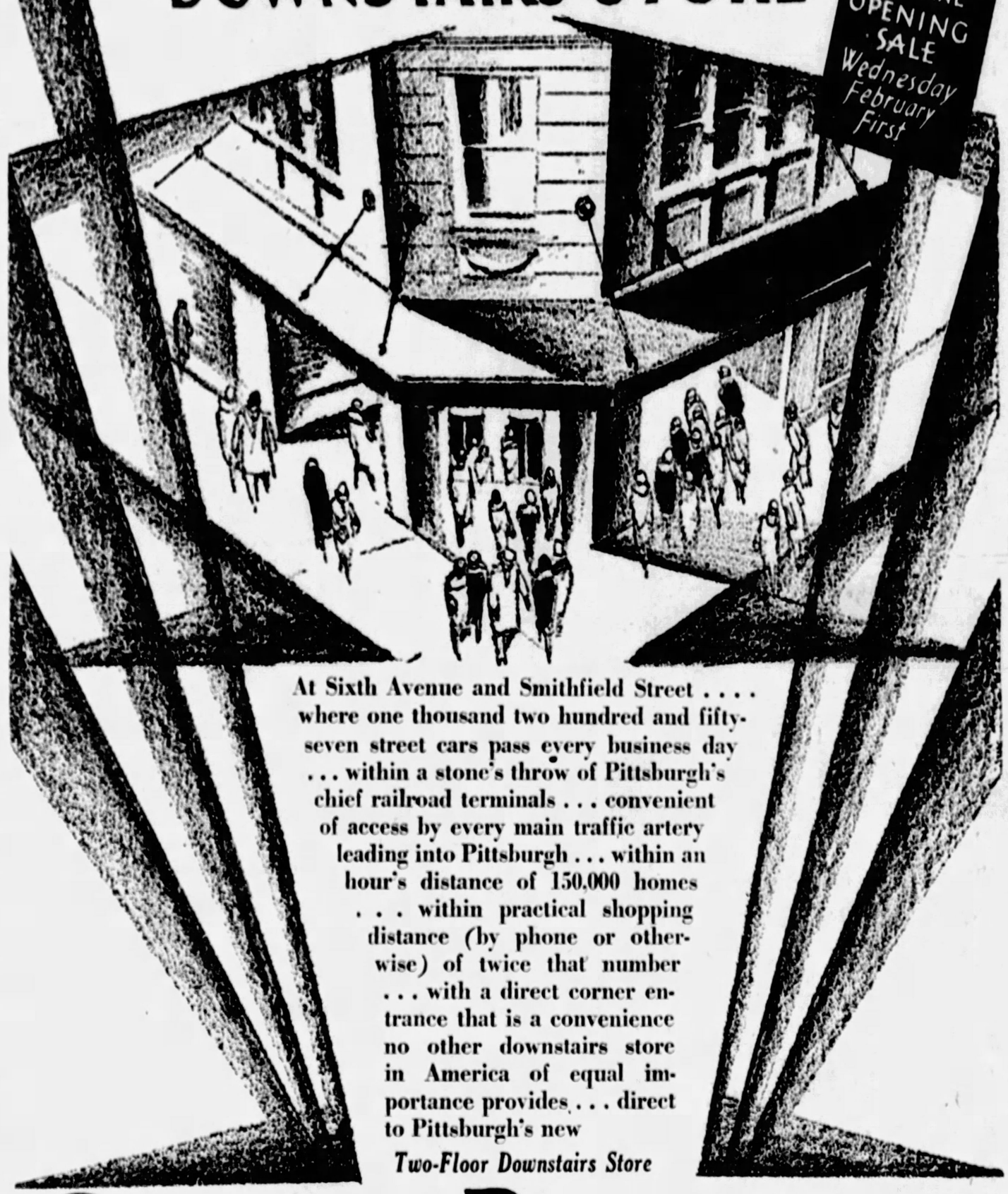

At Sixth Avenue and Smithfield Street . . . . where one thousand two hundred and fifty-seven street cars pass every business day . . . within a stone's throw of Pittsburgh's chief railroad terminals . . . convenient of access by every main traffic artery leading into Pittsburgh . . . within an hour's distance of 150,000 homes . . . within practical shopping distance (by phone or otherwise) of twice that number . . . with a direct corner entrance that is a convenience no other downstairs store in America of equal importance provides . . . direct to Pittsburgh's new

Two-Floor Downstairs Store

GIMBEL BROTHERS

ONE DAY SPECIALS FOR TOMORROW

Formerly Kaufmann & Baer Co. Sixth Ave. at Smithfield St.

Women's Girdles Wrap-around, of silk brocades—perfect-fitting models for every figure. Well boned, elastic insert on hips. Sizes 27 to 32. (Upper Level) $1.37

Tots' Dresses Prints, voiles, dimities. Nicely made—all colors. Straightline and panty styles. Sizes 2 to 6. (Upper Level) 57c

Silversheen Slips Beautiful silk slips with a rayon twill back. All pastel shades. Sizes 36 to 44. (Upper Level) $1.44

Men's Overcoats All-wool coats—broken lots of better grades—sizes 34 to 42 in the lot, but early choosing is advisable to avoid disappointment. (Upper Level) $14.85

Men's Raincoats Tan and black leatherette coats with military or convertible collars. Sizes 34 to 42. (Upper Level) $5.47

Window Shades Pliase, 39 inches wide. Of krinkle cloth, scalloped and fringed. Tassel included. Mounted on good rollers. (Lower Level) 87c

Crash Toweling, Yd. 17-inch imported Irish crash, bleached. Neat colored border. Heavy quality. (Lower Level) 24c

Heavy Flat Crepe 40 inches wide—extra heavy. Complete color assortment, including street and evening shades. (Lower Level) $1.57

Crib Mattress Covered with teddy bear designed art ticking. Filled with clean, sanitary cotton. For 2½-foot cribs only. (Lower Level) $2.97

Boys' 4-Piece Suits Dark striped patterns in mixtures fabrics. Double-breasted — fully lined. Sizes 7 to 16. (Upper Level) $4.95

Unbleach'd Sheeting 87-inch sheeting muslin of good quality—for mattress covers, sheets or drapery. (Lower Level) 24c

Door Mats Heavy rubber door mats, needed by every household. Just 500 at this price, which is remarkably low. (Lower Level) 17c

Butler's
for better groceries

Karo Syrup	1½ lb Can Blue Label		10c
Salmon	Pink Fancy Quality	2 ½ lb Cans	25c
Cocoa, Best Rich Quality in Large Mason Jar			25c
Heinz Baked Beans		3 Small Cans	25c
Pure Cider Vinegar		Large Bottle	15c
Tomatoes	Red Ripe, Regularly 15c a Can	2 Large Cans	25c
Pears	Halves in Syrup Regular Price 22c a Can	Large Can	19c
BUTLER'S HOME MADE **B-R-E-A-D** *Big Milk Loaf* Outstanding Bread Value			8c
Our Superior Sweet Cream **BUTTER** *Exquisite Flavor*		lb	54c
Milk	Van Camp's or "Dundee"	3 Tall Cans	29c
Flour	"CRESCENT" Finest Family Flour	24½ lb Sack	95c
Crisco, For Shortening			1 lb can 25c
Soap Chips, Best Quality			2 lbs 25c
Toilet Paper, 1000 Sheets in a Roll			3 Rolls 25c
Prunes	Large and Meaty Regularly 10c a lb	3 lbs	25c
Raisins	"Del Monte" Seeded or Seedless	2 Large pkgs	25c

DEFENSE LOSES "TRIAL WITHIN A TRIAL"

A "trial within a trial" ended in Common Pleas Court today. Visiting Judge J. Frank Graff directed the jury to return a verdict for the Commonwealth against the plea of counsel for Harry Fank and Meyer Letwin, charged with arson in the firing of an East Ohio street shop and a Pressley street rooming house.

Defense counsel had asked for an acquittal on the ground that the jury which heard the evidence against the defendants had been discharged Sunday, December 18, after disagreement, without a sitting judge or court clerk present. This plea was then considered in open court before a new jury.

The defense plea refused, the new trial, on the original charges, was begun immediately.

Today's trial had many unusual features. Two judges, a court crier, two tipstaves and defense counsel all testified before three sitting judges.

President Judge James R. Macfarlane testified that when Crier James Steel telephoned him of the jury's disagreement he instructed Steele to discharge the jury.

District Attorney Samuel H. Gardner made the motion on which the court ordered the directed verdict. The defense was represented by Attorneys William H. Coleman and Lotig Little.

Picture Brings Daughter to Mother's Aid

"That looks like mother," was the expression of Mrs. John A. Killmyer, of 1206 Madison avenue, last night as she glanced at the picture of a kindly-faced old lady published yesterday in the Sun-Telegraph.

And as Mrs. Killmyer read the underlines of the picture she learned that 15 hours before her mother, Mrs. Caroline Weschler, 78, of 1019 Gochring street, had had the thrilling experience of being rescued by firemen from her burning home.

Mrs. Killmyer was profuse in her thanks this morning to the Sun-Telegraph for bringing to her home the news which enabled her to be at her mother's bedside last night. Mrs. Weschler still is suffering from shock. Mrs. Killmyer and her mother live only a few blocks apart.

RIBBED WOOL HALF HOSE
McCandless & Gordon Co.
229 Oliver Avenue

Don't miss . . . the Chrysler exhibit at the Auto Show

In Hospital

BERNARD GRADA

Bernard Grada, 5, of Twenty-eighth street, is in West Penn Hospital in a serious condition suffering internal injuries. He was run down by a truck in Penn avenue yesterday near Twenty-eighth street. Morris Mazer, 32, of 6223 Nicholson street, driver, was arrested.

BANQUET TO GET INSIGHT INTO U. S. NAVAL AFFAIRS

An insight into naval affairs, doubly interesting in view of the recent sinking of the submarine S-4, will feature the tenth anniversary banquet of the Squirrel Hill Board of Trade in the Morrowfield Hotel Thursday night. Rear Admiral W. H. Standley, chief of the Navy bureau of operations, will be one of the speakers. Others on the program will be W. L. Mellon, Republican state chairman; Mayor Charles H. Kline, James F. Malone, president of Council; Marcus Aaron, president of the Board of Public Education, and Taylor Allderdice.

MOTHER ILL IN DAYTON, WOMAN SOUGHT HERE

City detectives last night were asked to locate Mrs. Robert E. McDargh, formerly at 1914 Forbes street and to inform her that her mother is critically ill in Dayton, O. The request was made by a sister, Mrs. Harry G. Smith of 526 Adams street, Dayton. Letters sent to the woman at the Forbes street address have been returned.

Legion Meets

RAYMOND G. FLYNN

Victory Post, 115, American Legion, will hold its installation of officers in Allegheny Lodge B. P. O. Elks, Cedar avenue, North Side, beginning with a banquet at 6:30 p. m. tonight. Raymond G. Flynn will preside as toastmaster.

Yellow Cab
COurt 5700

Good Drivers

NEXT time you ride a Yellow, observe the skill of your driver. Watch how he keeps the cab responsive to his will .... how he senses and meets conditions that would distract the ordinary pleasure driver.

Just realize your Yellow Cab driver is first of all an expert at the wheel .... that he is at the job of driving six days a week and then you'll understand why you can sit back comfortably with the assurance you'll get where you want to go surely and safely.

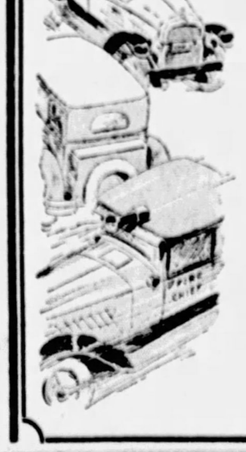

Walter J. Saird
PRESIDENT

THE NEW OLDSMOBILE
PROVED BY A MILLION MILES

JOSEPH HORNE CO
A TRULY METROPOLITAN STORE

Women's Gloves

$3.50 and $4.50 Kid or Suede Gloves—8, 12 or 16-button. White, black and some colors. $2.95.

$6.50 Long Suede or Kid Gloves—white or black, 20-button. Now $4.50.

—Horne's, Main Floor—

SURPLUSES, broken assortments and soiled numbers in practically every department are ticketed with prices as little as half regular. These lots, in many cases too small to warrant advertising, are identified by Clearance Cards.

STORE WIDE JANUARY CLEARANCE

Reduced—$1.15 to $1.65
WOOLENS
75c yard
40-Inch Suitings
36-Inch Duvetyne
27-Inch Challis

Price reductions that are bound to clear shelves rapidly to make room for spring stocks.

* * *

$3.50 dress Flannels and Reps, $1.95 yard.
$7.50 Reversible Coatings, $4.50 yard.

Velvets to Clear

$7.95 to $13.50 Transparent, Glace and Chiffon Velvet, $4.65 yard.
$12.00 Printed Chiffon Velvet, $5.95 yard.
$2.85 Printed Velveteens, $1.65 yard.

Silks to Clear

$5.50 to $6.95 Reversible and Alligator Satins, $2.95 yard.
$4.95 Indestructible Voile, beaten gold design, $1.95 yard.
$6.95 to $17.50 Velvet Broche, $4.35 yard.

—Horne's, Main Floor—

Young Men's Suits Reduced

Were $25 | Were up to $35 | Were up to $50
$21 | $26 | $31

Each Suit With Two Pairs Trousers

These garments are from our regular assortments. Suits designed expressly for young fellows.

For Young Business Men
For High School Men
For College Men

Tailored from fancy-mixed materials, in browns, grays, and darker shades.

Sizes from 32 to 36 chest measure, though not every size in each style and pattern.

—Horne's, Men's Floor—

Novels 95c

Hundreds of stories of romance, adventure, mystery. Formerly $2.00 to $2.50.

Horne's, Main Floor.

Housewares Reduced

$1.75 Folding bridge Chairs, mahogany finish, 88c.
$1.75 Aquariums, 88c.
$1.00 Porcelain-enamel top Tables, $5.00.
25c Tin Lunch Boxes, 10c.
$2.00 Hot Plates, one burner, $1.00.
65c Hot Plates, 33c.

Floor Samples
Ray-Glo
Gas Heaters
¼ Off

—Horne's, Fifth Floor—

Clearance of Smaller ORIENTAL RUGS
Were $32.50 to $47.50
$22.50

Two hundred fine Oriental Rugs in throw sizes, selected from our own stocks, and regrouped at one low price for quick selling

Mossouls | Kurdistans
Hamadans | Tabriz
Beloochistans

There is a wide variety of colors and designs, and many very fine pieces in the lot. Sizes 2.4 to 3.6 ft. wide, and 4.2 to 6.8 ft. long. (Two or three would furnish a medium-sized room).

—Horne's, Sixth Floor—

New Linen All-Day Dresses
At a Special Price
$3.85

FIVE distinct one-piece styles in attractive linens of fine quality. All short sleeves.

Colors include copen, rose, pink, orchid, green, orange, yellow, including white.

The linen is pre-shrunk and fast color. All styles in sizes 16 and 18 and 36 to 46.

White Hoover Aprons—$1.35

Regular $1.95 aprons of extra quality white cottons. Two styles of collar, long or short. Pockets and belt. 36 to 46 sizes.

—Horne's, Third Floor—

Patterned Effects Are New

For example, the felt hat pictured with oriental rug design stenciled on its crown, and bearing the Persian name of Kandahar.

Then there are turbans of felt with applique designs of American Indian prints; and a hat of straw with application of cretonne.

In the range of $22.50 to $35.00.

—Horne's, Fourth Floor—

Clearance Women's Cotton Union Suits

$1.50 to $2.50 Suits—medium weight cotton. Sleeveless, short or long sleeve. Knee or ankle length. Broken sizes. $1.00.

—Horne's, Third Floor—

Boys' Golf Hose

$1.15 Golf Hose—plain with fancy cuff. Imported 95c.

—Horne's, Main Floor—

Junior Girls' Bathrobes

$5.00 to $7.95 Robes in patterned beacon blanketing or plain wool ripple cloth. Sizes for girls of 8, 10 and 12. To clear at $2.85.

—Horne's, Third Floor—

Clearance of Corsettes $2.95

$6.50 and much higher priced Corsettes, Girdles and Step-ins. Broken sizes.

—Horne's, Third Floor—

Notice to Dressmakers

The spring edition of the Joseph Horne Co. Dressmakers' Directory is soon to go to press, and any dressmakers of Pittsburgh or the vicinity who would like to be listed are invited to send their names and addresses to the advertising department before January 31.

Fine Daytime Dresses Now $37.50

A small lot of women's dresses, originally $49.50 to $85.00, chiefly one of a kind, in broken sizes, have been marked to this price.

They are dresses of flat crepe, chiffon and georgette crepe, suited to afternoon and street wear.

—Horne's, Second Floor—

At Further Reductions
Women's Coats

Earlier to $125 | Earlier to $185
$75 | $100

Still more coats have been reduced, still greater cuts in price have been taken, to make this interesting feature of January Clearance.

The coats are chiefly in black, of rich suede-finished fabrics and broadcloth, trimmed with beaver, fox, kit fox, fitch and wolf.

While the size range is broken, the lot includes, all told, a range of regular sizes, and large and small women's sizes 35½ to 50½.

—Horne's, Second Floor—

GRAND JURY INDICTS BUTLER BANK OFFICIALS

FALSE ENTRIES, PERJURY CHARGED

Thompson M. Baker, ex-president, and James P. Hutzler, ex-cashier and director of the Merchants National Bank of Butler, today were indicted by the Butler county grand jury on 15 counts charging false entries in reports to the controller of the currency and 15 counts of perjury.

In another indictment Hutzler was charged with converting $1,400 of the bank funds on August 13, 1925. Hutzler had been a bank employe for 24 years.

The two were indicted for the defalcation of $240,000 said to have been taken from the bank between 1921 and 1925, due to the statute of limitations.

As a result of the arrest of Baker and Hutzler, the Butler National Bank, which was merged with the Butler Savings and Trust Company in May, 1927, shortly after Baker and Hutzler had been arrested, will be reopened for business, it was announced today by Attorney General William M. Schnader.

CHINESE USHER IN NEW YEAR

The year 4871—Chinese calendar—was ushered in quietly in Pittsburgh's Chinatown today. Festivities with which the Chinese formerly greeted their New Year, fireworks and drum-beating, are no longer observed.

American laws and customs have had much to do with latter day celebration of the season, according to Chief James Hay and Detective Frank Ferris, of Fifth Avenue, who are well known in Chinatown circles.

MOURN LEAGUE'S DEATH

Watching Step

PRINCE MOHAMMED

Prince Mohammed Ali Ibrahim committed sacrilege in Hollywood when he told reporters he was "absolutely uninterested" in the movies. He is the nephew of King Fuad, of Egypt, and in Los Angeles, preparatory to his journey eastward and home. With him is the former Pearl Sheppard, now "Princess Pearl," married in 1923 with full approval of King Fuad, but with more or less protest on the part of loyal Egyptians.

WOULD DEPORT DERANGED SON

Mrs. Lizzie Farris, of 4 Mercer street, will take her son, Elias J. Farris, 30, back to Syria so that he may recover from an unrequited love and thereby regain normal mentality, if the courts will release him, according to her petition filed in Criminal Court. Judge James H. Macfarlane ordered Farris committed to the Farview Asylum for the Criminal Insane on January 16, after two physicians had examined him and pronounced him mentally unsound.

Farris was accused of annoying Bertha Schmidt of Dormont with his attentions, both being students at the University of Pittsburgh. The petition, presented by Attorney E. N. Assar, recited that though Farris has resided in this country for 15 years he is a citizen of Syria. The court ordered Farris re-examined.

WIND BLOWS AND $30 GOES FROM BOY'S HAND

KITTANNING, Pa., Jan. 24—High winds blew $30 in bills from Luther Dowling's hand. The child had cashed a check for his mother.

800 BOY SCOUTS TO AID IN TRAFFIC COUNT HERE

More than 800 Boy Scouts of the Pittsburgh district will assist in making a traffic count on April 5, it was learned when council received an ordinance asking $900 for the purpose. Each boy will receive 50 cents for lunch.

(Advertisement)

What Should Your Blood Pressure Be?

Doctors often regard blood pressure by adding the person's age. If a test shows abnormally high, a condition is indicated.

High blood pressure, the blood stream is loaded with ... It is a condition often ... Lithuric Salts ... natural ... acids ... Lithuric Salts ... pressure by ... flushing the ... the liver and ... In Lithuric Salts ... sodium ... perfectly ... diabetic ... pressure is ... Lithuric Salts ... faction or ... The May Drug ... druggists sell and ... it.

CARD PARTY TOMORROW AT ST. CANICE'S LYCEUM

The second of a series of card parties under the auspices of St. Canice's Lyceum will be held tomorrow night in the Lyceum hall, Fifth avenue and Boquet street. Mrs. Agnes Mary ... will be awarded a diamond ring, other prizes will be given.

GREENSBURG OFFERS $100 FOR HIT-RUN AUTOISTS

GREENSBURG, Pa., Jan. 24—Persons who identify hit-and-run automobile drivers in Greensburg will be paid a reward of $100 following the conviction of the drivers.

AUTO SHOW
motor square garden
today

10:30 A. M. to 10:30 P. M.

See the latest creations of American motor car builders . . . direct from the National Automobile Show in New York City . . . presenting *new* refinements in engine design . . . *new* developments in chassis construction . . . *new* styles and colors for 1928.

Music by Charles Marsh and his famous Radio Broadcasting Orchestra of twenty-two solo artists. Broadcasting from the show every afternoon and evening through WCAE.

Passenger Cars . . Parts . . Accessories
Shop Equipment

Jan. 21st to 28th

Special Afternoon Attractions

A civic enterprise under the direction of the

PITTSBURGH AUTOMOBILE DEALERS' ASSOCIATION

Tomorrow! One Day Only!

A Quick Clearance of Broken Sizes Odd Lots!

867 MEN'S SUITS OVERCOATS & TOPCOATS

Garments That Usually Sell at $25.00 to $29.50 to Be Cleared Away at

$16

These are garments that sell regularly in our lower priced ranges at $25.00 to $29.50—and are wonderful values at these prices. In line with our policy of not carrying over any garments we now mark these Suits, Overcoats and Topcoats at a price that will effect a quick, absolute clearance in one day. There are only 867 of them—complete size ranges in some groups—broken sizes in others. For the man who wants to pay less, this sale offers a savings opportunity that ranks in importance with our "Choice-of-the-House" Sale on high priced garments. Remember, you must get here Tomorrow!

Men's Store—Fourth Floor

Continuing Our Choice-of-the-House Sale!

ANY SUIT OR TOPCOAT $33

Hart Schaffner & Marx Garments
That Sold at $45, $55, $65 and $75

We Include Hundreds of
HART SCHAFFNER & MARX
$45 to $75 O'COATS at $33

FRANK & SEDER

(Advertisement)

To All Who Suffer Stomach Agony, Gas and Indigestion

All Druggists Make This Offer

Money Back If One Bottle of Dare's Mentha Pepsin Doesn't Do You More Good Than Anything You Ever Used.

You can be so distressed with gas and fullness and bloating that you think your heart is going to stop beating.

Your stomach may be so distended that your breathing is short and gaspy.

You think perhaps you are suffocating.

You are dizzy and pray for quick relief—what's to be done?

Just one tablespoonful of Dare's Mentha Pepsin and in ten minutes the gas disappears the pressing on the heart ceases and you can breathe deep and naturally.

Oh! What blessed relief: but why not get rid of such attacks altogether? Why have chronic indigestion at all?

With this wonderful medicine you can overcome indigestion or dyspepsia, or any abnormal condition that keeps the stomach in constant rebellion and one bottle will prove it.

Over 4,000 bottles sold in one small New Jersey town in one year—and the best druggists the country over concede that its phenomenal sales are due to the fact that the most stubborn chronic cases are promptly conquered. Ask for Dare's Mentha Pepsin, a pleasant-to-take, health-building stomach elixir that regular pharmacists anywhere in America guarantee.

STUDEBAKER COMMANDER

World's Champion Car

$1495
f. o. b. factory

25,000 miles in less than 23,000 minutes—nothing else on earth ever ran so far so fast

At the Show!

Sun-Telegraph Ads "Stir Things"

(Advertisement)

Easily Trained to Perfect Regularity!

It's so easy to have regular, thorough, and *natural* elimination of all waste—daily! A little *calcium* — and Nature does the rest. Don't take harsh habit-forming cathartics. Nor sickening salts. A tiny calcium wafer now and then avoids all need of them. Calcium cleanses the blood, too, and clears the complexion like no lotion could ever do. Pure calcium keeps you in the pink of condition.

Try it!

A five-day test will prove to you very conclusively the system's need for calcium, and the decided benefit from these little wafers. Your druggist has them—the test size for pocket is 10c. Or the family size, 60c.

Stuart's Calcium Wafers

YOUR BRAINS

ARE THEY PRODUCING RESULTS IN HEALTH AND PROSPERITY?

PROF. WM. ESTEP

What Is Your Ability Worth!

HEAR

Prof. Wm. Estep
Master Psychologist and Analyst

Free Lectures and Demonstrations

FOUR NIGHTS, Begin. Wednesday, Jan. 25, 8 O'Clock

Thousands Have Attended These Lectures in Other Cities. COME EARLY!

SOLDIERS MEMORIAL HALL

$7.50 to New York

$7.25 PHILADELPHIA
$6.00 BALTIMORE
AND RETURN

OVERNIGHT EXCURSION

Jan. 28-29, 1928

(SATURDAY—SUNDAY)

SPECIAL TRAIN

Eastern Standard Time
(From Pittsburgh, Jan. 28)
Lv. Smithfield St. Sta. 6:10 P. M.

Returning
(From New York, Jan. 29)
Lv. West 23rd St. N. Y. (C. R. R. of N. J.) 5:47 P. M.
Lv. Liberty St., N. Y. (C. R. R. of N. J.) 6:00 P. M.
Lv. Philadelphia, Chestnut St. Sta. (B. & O. R. R.) 8:30 P. M.
Lv. Baltimore (Camden Sta.) (B. & O. R. R.) 10:40 P. M.

Overnight excursion, Pittsburgh to New York. An opportunity for a full day's enjoyment of New York's many attractions.

Passengers so desiring may make their destination either Philadelphia or Baltimore at above fares, as special train stops at both cities going and returning.

Tickets on sale in advance at City Ticket Office, 508 William Penn Way; or Station, Smithfield and Water Sts.

Baltimore & Ohio R. R.

ADVERTISE IN THE SUN-TELEGRAPH

CITY DETECTIVE SHAKEUP NEAR

Numerous changes in the personnel of the City Detective Bureau are expected to be announced the first of the month it was intimated yesterday by Director James M. Clark of the Public Safety Department. The extent of the changes will be decided upon at a meeting between Director Clark, Mayor Charles H. Kline and Superintendent of Police Peter P. Walsh, that is to be held within a few days. The results of the physical and mental examinations given members of the bureau were turned over to the director yesterday and these will be gone over at the meeting of the three officials.

GROCERY FIRM DISSOLVED

A petition has been filed in Common Pleas Court before Judge James B. Drew asking for dissolution of the S. B. Charters Grocery Corporation, Third avenue and Grant street, one of the oldest retail groceries in the city.

The business was founded 46 years ago by S. B. Charters, and was incorporated in 1911. At one time, the concern operated 18 chain stores in various sections of the Pittsburgh district, but three years ago all these were disposed of, and the Grant street store alone retained. Last November 1 the stockholders voted to dissolve. S. B. Charters, the founder, is the president of the corporation and signed the petition to dissolve.

PITTSBURGHERS HUNT SANDINO

Three Pittsburgh boys are with the detachment of U. S. Marines that has reached Nicaragua from Paris Island, S. C., to aid in the hunt for Sandino, rebel leader of the insurrection. They are Frederick M. Bulger, 217 Denniston avenue; Andrew Skowran, Acorn street, and William I. Moore, Continental street, who enlisted in Forty-sixth Company, Eleventh Regiment, last November.

Duff's PEANUT BUTTER

LOOK FOR THE Gingham Man

(Advertisement)

NozolBreaksColds In 2 Minutes

Colds in the head, stuffed nasal passages, yield promptly to new discovery—Nozol. You can kill the cold germs, stop running nose, and help prevent danger of worse colds, by using Nozol,—Costs but a few cents and then a few drops bring relief. Do not suffer from those annoying and dangerous colds,—Your physician and druggist recommend Nozol,—Get a bottle today,—At all druggists.

For Sale at All May's Drug Stores

(Advertisement)

Rheumatics are Wild with Joy

Nurito Prescription Acts Like Magic, Making Bed-ridden Sufferers Get Up and Dance.

DRUGGISTS GUARANTEE IT

Nothing has so startled the community as the effect of Nurito, a physician's prescription for rheumatism, neuritis, neuralgia, sciatica and lumbago. It is now to be had at the local drug stores and is certainly a boon to humanity. Many won't believe such a thing possible as almost instant relief in even bed-ridden cases of excruciating pain. They say it must be a narcotic. But it isn't anything of the sort, and to prove it, get the regular package from the drug store. Try it as directed and if it doesn't prove almost a miracle in driving away pain with two or three doses the druggist will refund the price you paid him for it. Ask at the drug store for a box of Nurito on this guarantee. At all druggists and McCulloch's Drug Stores.

(Advertisement)

BANISH DISTRESS AND DISCOMFORT FROM HEMORRHOIDS

Are you a victim of piles? Don't let them cause you pain, embarrassment and worry. Provide yourself with PYRAMID and prevent all soreness and bleeding when they threaten.

Price per box 60c.

FREE PYRAMID SUPPOSITORIES PROOF BOX BY MAIL

Special limited offer. Try these little medicated suppositories at our expense. Easily applied—quick in results. Free proof box mailed in plain wrapper. Address PYRAMID DRUG CO., 1200-H Pyramid Bldg., Marshall, Michigan.

Stop your suffering—use PAZO OINTMENT

Guaranteed

Guaranteed to cure Itching, Bleeding, Blind or Protruding Piles or money refunded. Get the handy tube with pile pipe, 75c or the tin box, 60c. Ask for PAZO OINTMENT

Assorted Jewelry

An assortment, including beads, bracelets, brooches, hair pins, earrings, etc. Regularly sold up to $1.00 each.

29c

First Floor

FRANK & SEDER

Frank & Seder Permanent Waving, $7

For a limited time we will offer our regular $10 Permanent Wave for only $7. Satisfaction guaranteed.

Third Floor

LARGER WOMEN!

Special Offering of New

DRESSES

In Three Unique Value-Giving Groups

Sizes 38½ to 52½

Upper Model $16.50 Lower Model $39.50

Beautiful new dresses, bought at special price concessions which enable us to offer to our Extra Size quality and remarkable value in these three moderate priced groups.

$16.50

$25.00

$39.50

Slenderizing Designs, Created by Specialists

These dresses are designed to slenderize the woman of generous proportions; to accentuate her best points, and to minimize her apparent size. Every dress in each group has been specially designed by a foremost fashion creator, who had the costume needs of amply proportioned women in mind.

Every Youthful Style Feature Is Interpreted

The styles for women who take larger sizes are as youthful and as spirited as those found in misses' fashions. One finds one and two-piece designs; slimline pleatings, excellently developed circular and godet effects, surplice blouse and similar effective treatments.

Lustrous Satin, Crepe Georgette Smart Flat Crepe, Crepe Romaine

All the new Spring colors are represented: Lucerne blue, Rose Beige, Tan, Grey, Melange Green, Navy and Black.

Frank & Seder—Second Floor

Tomorrow! We Offer Our Entire Stock 2650 Pairs

Women's $6.00 Shoes

Every pair a smart style and a real value!

$3.95

Low priced to clear every pair at once!

A wonderful collection of smart, distinctive styles, in wanted leathers and colors for the early Spring. Included are patent leather, black satin, brown and black kid, suede and reptile effects. Plain and fancy styles of oxfords, straps, opera pumps, buckled pumps. All heights of heels. All in all, a sensational opportunity to buy several pairs of shoes at an amazing low price.

Come Prepared to Buy Several Pairs All Sizes in the Combined Lots

Frank & Seder—Third Floor.

Another Sensational Purchase and Sale!

New Satinette and Rayon FROCKS

$2

Equal in Every Way to Frocks We Have Sold for as Much as $5.98

These dresses are exact copies of silk frocks that have sold for as high as $15. All are charming and suitable for street and general home wear. Choice of over 30 models!

STYLES

Contrasting Trimmings
Clever Vests, Collars & Cuffs
Tucks Pleats Buttons
Buckled Belts

COLORS

Rose Green Yellow
Maize Peach Tan
Blue Orchid Grey
Two-Tone Combinations.

SIZES

Every Wanted Size From 36 to 52

Sale on Third Floor

Hundreds of Our Finer

WINTER COATS

Reduced to a New Low Price

$49.75 Coats Now
$59.75 Coats Now
$69.75 Coats Now
$75.00 Coats Now

$33

Costs and profits have been ignored, as we need room for our New Spring Apparel, which is arriving daily. Buy coats now, at less than cost of materals or fur trimmings. Shrewd shoppers will not fail to take advantage of this sale and invest in a coat now for next Winter.

Every Coat a Representative Style and Value

The furs used to trim the coats in this group are of the type found in the season's smartest models, and they are used lavishly on collar, cuffs, Tuxedo fronts, borders and panels.

The materials are rich and luxurious, showing a choice of deep pile fabrics and smoothly finished weaves. Styles are smart and exclusive, sufficiently advanced to be correct for two years' wear. Sports or dress types.

Sizes for Women, Misses and Larger Women

Frank & Seder—Second Floor

Tomorrow We Clear Away a Delayed Shipment of

Room Rugs

[Arrived Too Late For January Sales Must Be Cleared Before Inventory!]

A complete assortment of Wiltons, Wilton Velvets, Super-Axminsters and Chenilles — in 7.6 x 10.6, 8.3x 10.6, 9x12 and 11.3x12 sizes.

$39.50

Inventory time is only six days away! We must clear these stocks! Assortments of patterns and colors in this group are most complete.

$9.50 Certainteed

ART RUGS

9x12 size—and about the finest colors and patterns you ever laid eyes on (slight seconds).

$4.90

Regular 98c

COCOA MATS 59c

Tremendously underpriced for one day, tomorrow—strongly made—to keep out snow and slush

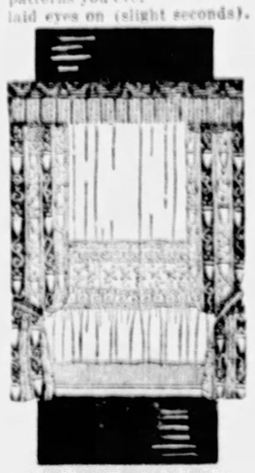

Sale! 36 and 50-inch Rayon

STRIPE DAMASKS 79c

Grouped for quick clearance, disregarding former values—45, 50 and 36-in. beautiful striped damasks, in the striking new color combinations.

$4 and $5 French Flounce Panels $2.00

One-to-a-window style—in many cases, the insertions alone are worth more than the price of the entire panel.

Frank & Seder—Sixth Floor

10 A. M. to 2 P. M. **BALCONY 4-HOUR SALE** *10 A. M. to 2 P. M.*

LAMP SALE

Each Lamp Complete With Base and Shade

Extraordinary January Clearance of 450 Lamp Outfits That Sold From $10.95 to $14.95

$6 COMPLETE

The season's biggest value-giving event—imagine it, handsome metal bases, all brass plated and beautifully finished, many heavily stippled wood lamps. Included are the popular "Glace" shades in brilliant beaded effects, ruching trimmed and elaborate trimmings, Georgette covered shades with wide box border. Remember the hours—10 A. M. to 2 P. M. Here is a wonderful opportunity to buy a high grade Lamp Outfit at a record low price.

Frank & Seder—Balcony

SEVEN DROWN AFTER AUTO PLUNGE INTO RIVER

ONE-MAN PAN-AMERICAN CONFERENCE

HOSTS TO "LINDY"

Col. Charles A. Lindbergh, looking very fit, with his host, Don Rodolfo Chiari, President of Panama, at the latter's country estate in the Sabanas of Panama, where Lindy was feted. President Chiari is to the left of Lindy. Lindy is given credit for establishing friendship for the United States in Latin-America such as no Pan-American conference ever raised.

FIVE CHILDREN DIE WITH PARENTS

NORWICH, Conn., Jan. 24.—Police and firemen today were dragging the waters of the Shetucket River here for the bodies of two children, victims of a tragedy which took the lives of a family of seven last night.

Herbert Whitaker, 30; his wife and their five children were drowned when their automobile, pulled sharply to one side to avoid striking a motorcycle, crashed through the wooden railing on the Preston bridge and plunged 40 feet to the river below.

The body of Mrs. Whitaker, 28, floated to the surface. She was clining to the her dead 6 months' old baby, Elaine. The bodies of Dorothy Whitaker, 9, and Lucille, 7, also were recovered.

ELLWOOD CITY GIRL HURT IN NOODLE PLANT

ELLWOOD CITY, Jan. 24.—Elizabeth Demauro, employe at a noodle factory, received painful injuries when her right arm was caught in a roll machine at the plant.

TAX CLERKS GO TO SCHOOL

Clerks and collectors in the office of D. B. Heiner, collector of Internal Revenue yesterday began a two weeks' course in government revenue collecting and accounting to train them for the handling of income tax returns that is expected during February and March. Classes are held in Court Room No. 2 in the Federal Building and are taught by J. W. Beers, chief of the training section of the United States Internal Revenue Bureau and Ralph Toll and D. O. Thorgmorton, auditors of Washington. The same staff of teachers will conduct classes at Parkersburg, traveling back and forth between the two cities.

Just compare their Progress

Children do learn faster with a Royal Portable Typewriter in the home. If you don't believe it, try it with one child, deny it to another—and compare their progress.

Children think in terms of print rather than script, and putting their ideas into printed letters on a Royal Portable Typewriter is much easier than the labor of long-hand writing. Typing actually permits the child to concentrate upon the idea to be expressed.

Outstanding for beauty of design, finished in your choice of rich black or smart colors, the Royal Portable is the most modern of lightweight writing machines. $60.00 complete with carrying case—many prefer gradual payments. Typewriting is easy to learn—phone the Royal Representative to show you the Royal Portable today.

ROYAL TRADE MARK

PORTABLE TYPEWRITER

Built to last a lifetime by the makers of over a million Easy-Writing Royal Typewriters.

Royal Typewriter Co., Inc., Phone GRant 3850, Chamber of Commerce Bldg., Pittsburgh, Pa.

And Authorized Dealers

ASKS LIMIT FOR RECKLESS DRIVERS

Request for maximum sentences for reckless motorists and particularly on drunken drivers was made today by Public Safety Director James M. Clark, to Traffic Magistrate John A. Staley, Jr.

The request is due to the alarming increase of automobile fatalities in 1927. According to figures from 76 cities, announced by the Commerce Department at Washington, Pittsburgh, last year, led the larger cities in the increase of deaths due to automobiles. In 1926, according to the report, 161 fatalities occurred. Last year there were 214 or an increase of 53 per cent. The average increase for the 76 cities was 4 per cent, several showing reductions.

According to Director Clark's figures 174 persons were killed here last year by machines, compared with 161 in 1926 or an increase of about 21 per cent.

"Regardless of figures, the fatalities are much too numerous and something must be done to eliminate accidents," the director said. "Of those killed in 1926, 41 were children under 15 years of age. Last year 39 of the 174 killed were children of the same age. These figures are encouraging because they show that the traffic education campaign conducted last year in schools has been fruitful," the director said.

More policemen to enforce automobile laws are needed in the city and more signal beacons should be installed outside the city limits, the director declared. At the present, he said, 25 additional beacon signals are being built for the city.

Education, the director said is an important factor in eliminating automobile facilities.

"Persons who drive machines must be educated to be careful. If we succeed in educating them, there is no doubt that accidents will decrease," he went on. "The worst menace we have today is the drunken driver. He should be exterminated. I have no sympathy for any person who will drive an automobile while intoxicated."

Anyway, Burglar Alarm "Test" Is Success

Armed with riot guns, police and detectives dashed to a gasoline filling station at Taylor and Irwin avenues at 9 o'clock this morning when a burglar alarm was sounded. It was a wild goose chase. An employe had been instructed to send in a test call this afternoon and he sounded it this morning.

Florida

Through Sleeping Car Service from Pittsburgh, via Washington, to Various Florida Resorts

18⅓ HOURS
WASHINGTON TO FLORIDA
From Washington Daily
THE MIAMIAN Lv. 2:55 P. M.
GULF COAST LTD. Lv. 2:55 P. M.

Atlantic Coast Line
The Standard Railroad of the South
Tickets, reservations, information from
H. P. MELDRUM, T. P. A.
936 Oliver Bldg., Pittsburgh, Pa.
Tel. Atlantic 2588
Ask for "Tropical Trips" Booklet

It *Clears* the THROAT!

PERTUSSIN loosens the infectious mucus, relieves the cough spasms and soothes the irritated tissues. It does not upset the stomach and may be taken freely.

PERTUSSIN has had the approval of physicians for over 20 years, because it is effective without *dope* and is harmless, even for little children.

DON'T DOPE YOUR COUGH!

PERTUSSIN
Safe for Every Cough

Flue Dust, Once Waste, Is Now Reclaimed

Pittsburgh river freighters carried a queer cargo last year in the transportation of great quantities of flue dust collected at the steel plants, river men reported. The dust, containing approximately 60 per cent iron, formerly escaped through furnace stacks, but it is now being caught, molded into bricks and recharged into the furnace. About 50,000 tons of this material was shipped down the Monongahela River last year, and in one day one concern shipped 600 tons.

POWER

Power is the mover of goods—the very source of transportation, the essential permanent servant of commerce.

In the new line of Graham Brothers Trucks and Commercial Cars power is the perfect servant—sure, smooth, irresistible, elastic in its capabilities, instantly responsive to your bidding.

Four and Six cylinder engines .... Bodies to fit your business .... Prices extremely low.

Do not fail to attend
Gigantic Transportation Exhibition
Thornton-Fuller Maintenance Bldg.
24TH ST. AT SOUTH
PHILADELPHIA
Feb. 6th to 18th
Open Evenings FREE
148 types of vehicles

Prices
2-Ton (6-cylinder) $1595
2-Ton Dump (6-cylinder) " 1645
1½-Ton " " 1245
1-Ton G-Boy " 895
¾-Ton Commercial 670
(Chassis Prices f. o. b. Detroit)

½-Ton Panel Delivery Car (Complete) $770
(f. o. b. Detroit)

FRANK D. SAUPP, Inc.
24-Hour Service—Except Sunday
5928 Penn Avenue at Whitfield Street—Phone Hiland 7900
North Side Branch, 908 Federal Street—Phone Fairfax 4884
GREENSBURG, 118 E. Pittsburgh St. UNIONTOWN, 259 E. Fayette St.

GRAHAM BROTHERS TRUCKS

Sold and Serviced by Dodge Brothers Dealers Everywhere

Built by Truck Division of Dodge Brothers, Inc.

Still Time to Enter $10,000 Contest!

776 Prizes Given Away For Letters on Yeast

SUBJECT No. 1

"Why I decided to eat Fleischmann's Yeast and what it has done for me"

388 prizes for the best letters on this subject—

1st PRIZE $1000
2nd PRIZE $ 500
3rd PRIZE $ 250
2 Prizes of $100 each 3 Prizes of $50 each
25 Prizes of $25 each 100 Prizes of $10 each
255 Prizes of $5 each

If you write on this subject be sure to cover the following points:

1. What made you decide to eat Fleischmann's Yeast for Health?—Learning of the benefits derived by someone else? The advice of a friend or physician? Or just reading about it?

2. Describe the condition of your health when you began to eat Fleischmann's Yeast, and tell how your ills interfered with your work or happiness.

3. How did you eat Fleischmann's Yeast (that is, just plain, or in water or milk, etc.) and for how long have you eaten it?

4. How was your health benefited by eating Yeast? What difference did these benefits to your health make in your daily life?

Los Angeles, Calif.

"SURGEONS' assistants must be snappy, wide-awake, skilled nurses. After assisting a well-known surgeon for some time I began to realize that the strain and irregular hours of emergency operating were taking their toll. I lost my 'pep,' felt constantly tired. I suffered from headaches, occasional nausea and stubborn constipation.

"I tried everything—unsuccessfully. One day a young intern laughingly said, 'Try Yeast.' The surgeon scoffed. A wizard with the knife, he concerned himself little with ailments of my type.

"But the seed was sown. At home I read of benefits others had derived from Fleischmann's Yeast. I began that night. Three cakes daily for five weeks brought me back to normal. The surgeon was astonished. 'Sold' on my case, he has interested his colleagues. Today a dozen of the staff at the hospital are prescribing Fleischmann's Yeast in many cases like mine." *Emily I. Coyle, R. N.*

• • •

Chicago, Ill.

"MY FAMILY PHYSICIAN suggested Fleischmann's Yeast for the chronic case of boils with which I was afflicted. This was after remedies of every description had failed to give any permanent relief.

"I was most afflicted during the winter and spring months. I began eating Yeast in the winter—3 cakes a day. After only a few weeks I noticed that the boils were beginning to heal . . . I kept right on until finally they all disappeared for good. I still eat Fleischmann's Yeast as it keeps me in the best of health." *R. E. Hamann*

OVER three weeks left in the nation-wide Yeast for Health Contest! You have till Feb. 20. But don't delay! Send us your letter *now*. ¶ Just write, in your own words, the story of why you decided to eat Yeast and what it has meant to you. Or, if you prefer, write on why you believe Fleischmann's Yeast is better than medicines. ¶ You may write on either of these subjects—or on both. For the 776 best letters we will give $10,000 in cash! ¶ First read on this page the true records of others' experiences with Fleischmann's Yeast. How they conquered constipation and its attendant ills—indigestion, headaches, pimples, boils. To hundreds of thousands Yeast has brought benefits such as these. ¶ Then write *your* letter—today. This is the final announcement of this contest. Save it. And be sure to follow the rules.

RULES

[1.] This contest is freely open to all—employees of the Fleischmann Company excepted.
[2.] You may write on Subject No. 1 or No. 2—or on both subjects. If you write on both, use a separate sheet for each.
[3.] Letters should not exceed 200 words in length.
[4.] Use white paper of standard size—8 1-2 x 11. Use only one sheet (both sides, if necessary).
[5.] Print (do not write) your name, complete address, date and the subject on which you are writing at top of sheet. If you write on both Subject No. 1 and Subject No. 2, use a separate sheet for each, with your name, address and the subject at top of each. Use pen and ink or typewriter.
[6.] Sign name at end of letter. If you write on Subject No. 1 ("Why I decided to eat Fleischmann's Yeast and what it has done for me") you must have a witness—who knows your story to be accurate—sign his or her name under yours.
[7.] Mail in stamped, sealed envelope to the Fleischmann Company, P. O. Box 1251, City Hall Station, New York, N. Y. All reports must be received before midnight, Feb. 20, 1928.
[8.] Prizes will be awarded by a board of impartial judges, none of whom is a member of the Fleischmann organization.
[9.] No letter entered in this contest will be used for advertising purposes without your express permission.
[10.] We cannot undertake to answer any correspondence relating to the contest. But announcement will be made about the middle of March, by mail, to all entrants, giving names of prize winners.
[11.] Letters not following these rules will have to be disqualified.

7 Questions About Yeast—Answered for You

In the past year 435 different questions on Yeast were asked in letters to The Fleischmann Company. Seven of them were asked 1000 times each. Here are the correct answers, given by the medical advisers.

Q: What is Yeast? A: It is a plant—as fresh as any vegetable. Each cake contains billions of these tiny, active plants.

Q: How does it work? A: Headaches, skin trouble, indigestion—such ailments usually come from an unhealthy intestine. Yeast softens the intestinal wastes, stimulates the muscles. Elimination becomes more regular, *complete*.

Q: What are the scientific facts behind Yeast for Health? A: In the past 30 years Yeast as a food for health has been the subject of research by 140 leading scientists and medical men. The foremost medical journals have published their findings. The value of Yeast as a therapeutic agent is now firmly established.

Q: Will Yeast make me fat? A: No. Any gain in weight will come from the other food you eat—not the Yeast. One Yeast cake contains fewer calories than a soda cracker.

Q: Does it cause gas? A: Yeast should not cause gas if eaten as directed. Where gas has formed it is usually because Yeast has been eaten at mealtime. For best results it should be eaten half an hour before meals, or between meals, and at bedtime. In this way, it increases the flow of gastric juice and so generally relieves the condition that causes gas.

Q: How long should I eat it? A: That depends on your condition. Most cases are helped in 3 or 4 weeks, but to give Yeast a fair trial you should eat it at least 60 days. Because it is a food, and not a medicine, it should of course be eaten *regularly*.

Q: How should it be eaten? A: Plain, or in hot or cold water or any other way you like. Eat 3 cakes daily, one before each meal or between meals. For stubborn constipation physicians say to drink it in hot water before each meal and at bedtime.

SUBJECT No. 2

"Why I believe Fleischmann's Yeast is better than medicines"

388 prizes for the best letters on this subject—

1st PRIZE $1000
2nd PRIZE $ 500
3rd PRIZE $ 250
2 Prizes of $100 each 3 Prizes of $50 each
25 Prizes of $25 each 100 Prizes of $10 each
255 Prizes of $5 each

If you write on this subject be sure to cover the following points:

1. Why is the continued use of pills or cathartics harmful?

2. How does Fleischmann's Yeast keep the intestinal tract clean?

3. What common ailments are generally associated with constipation?

4. Why is it important that Fleischmann's Yeast should be eaten regularly every day?

Salt Lake City, Utah

"I HAVE BEEN in the jewelry and watch repairing business for a number of years. The work is confining, the hours are long and there is very little chance for taking exercise.

"It is fascinating, though—I need only seat myself at my workbench, hunched over one of the many delicate jobs on hand, and I am lost to the outside world for hours.

"But when I relax again after the long physical and mental tenseness I am often almost numb, and very frequently leave work with a terrific headache that stays with me for the rest of the day . . . Finally I began to be troubled with indigestion, too.

"An acquaintance induced me, after much persuasion, to try eating Fleischmann's Yeast. After two months—eating three cakes every day—my physical condition improved tremendously, and I was no longer bothered with indigestion.

"I eat my Fleischmann's Yeast regularly now and can heartily recommend it to anyone who does not get enough exercise. It is a wonderful tonic—keeps one in fine shape." *O. J. Schaar*

• • •

Brooklyn, N. Y.

"I WAS VERY AMBITIOUS—I hoped to make a successful business career. After working in an office all day—and strenuous work it was!—I would go to school in the evening. But after several years my health gave way. I began to be troubled right along with indigestion. I finally had to give up entirely the idea of a business career. My fiancé told me how Fleischmann's Yeast had helped a friend of his, so I began eating it myself.

"Well, I began to feel much better—and in no time at all, too, it seemed. My stomach trouble vanished entirely. How happy I was to be well again!

"I didn't go back to business, however. I got married instead!" *Letty Corren*

CONDITIONS AT FT. JAY SHOCK VISITORS

NEW YORK, Jan. 23—Housing conditions of soldiers stationed on Governors Island were found to be even worse than at Fort Hamilton by the committee of citizens, organized by the New York American, to investigate army housing at military posts in the metropolitan area. In a heavy downpour of rain members of the committee visited Fort Jay and were shocked by the conditions revealed at that post.

The committee found the enlisted men quartered in war time warehouse sheds that have been converted into barracks. The outside walls consist of rusty sheet iron backed on the inside by box board and burlap to keep the cold and rain out. Officers told the committee these structures were "porous." No one needed to be told to be convinced of the truth of this.

In many of the barracks the rain seeped through the walls and ceilings of the dismal structures and in several squad rooms pools of water formed on the floor from leaking roofs. The committee found the heating equipment totally inadequate and wasteful. It consisted of one or two antiquated sheet iron stoves in squad rooms housing from 25 to 50 soldiers.

The squad rooms, mess rooms, kitchens and even the makeshift recreation halls were damp, dark, dismal, cold and tragically depressing. The enlisted men huddled in shivering groups around the stoves. The facial expression of most of the soldiers grimly reflected the mental effort of their dismally depressing environment.

The army structures on Governors Island range in age from 25 to 116 years old. The old "Quadrangle" barracks building, an ancient brick structure, cut up into makeshift apartments and used for officers' quarters, is commonly reported among the officers to have been condemned over 10 years ago as living quarters for soldiers. The report could not be verified at the post. An old coach house, the committee found, had been converted into living quarters for junior officers.

The worst conditions were found in the war-time constructed shacks and converted warehouses used for housing the enlisted men and the non-commissioned officers, entitled to separate quarters, and the latter's families. They were dark, cold and damp. In many places the roofs leaked. From the rain-soaked roofs the rain ran in rivers and water collected in deep pools on the sagging, rotting porches.

In one non-commissioner officer's house it was so damp and cold that the sergeant's wife, a "war bride" from France, was shivering even while hard at work at her sewing machine. She said:

"If I have to live like this I shall soon die."

Fort Jay has a strength of approximately 1,200 men. Of these about 800 belong to the Sixteenth Infantry, under the command of Col. Croft. There are also stationed on the island a motor transport company, a quartermaster's detachment, an ordnance, medical, signal and other detachments and a number of casuals. The records of the post show a housing capacity of quarters for 100 officers, 40 warrant officers, 43 non-commissioned officers, 1,325 enlisted men and 25 animals.

In addition to disgracefully inadequate housing for soldiers the committee found an example of wastefulness on Governors Island in the storing of 5,000 tons of coal in the open air with a consequent heavy deterioration in fuel value.

(Tomorrow's article deals with conditions at Fort Wadsworth.)

MERCER CONGREGATION DELAYS NEW CHURCH

MERCER, Pa., Jan. 24.—The First Presbyterian Church congregation last night decided that the present is inopportune to rebuild the church edifice destroyed by fire January 1. The congregation voted to continue holding services indefinitely in St. Edmund's Episcopal Church.

CUT OFF WITH $5, SON ATTACKS MOTHER'S WILL

NEW CASTLE, Pa., Jan. 24.—Left only $5 in his mother's will disposing of an estate valued at $100,000, George B. Brinton today filed a petition in the prothonotary's office asking that the probation of the will be revoked on grounds that undue influence had been used at the time it was made, and also that his mother, the late Mrs. Anna C. Brinton, was not in fit mental condition to make a will. Judge James A. Chambers awarded citations upon all parties interested.

Eschews Films

MARY AKIN CAREWE

Writing society and gossip notes of Hollywood and Beverly Hills and the care of her two children will occupy the time of the former film star who recently received more than $150,000 settlement in her separation suit from Edwin Carewe. She will not return to the movies.

TUESDAY'S RADIO PROGRAM

EASTERN STANDARD TIME.

LOCAL

6:00 P. M.
KDKA (316)—Time.
WCAE (461) — Waldorf - Astoria music.
KQV (270)—Popular numbers.
6:08 P. M.
KDKA (316)—Automobile Show news.
6:15 P. M.
KDKA (316)—Little Symphony.
6:30 P. M.
KQV (270)—Musical review.
7:00 P. M.
KDKA (316)—Sacred songs. Boy soprano.
WCAE (461)—Orchestra.
WJAS (270)—Children's story.
7:20 P. M.
WJAS (270)—Markets.
7:30 P. M.
KDKA (316)—Haller Bakers.
WCAE (461)—Uncle Kaybee.
7:45 P. M.
WCAE (461)—Talk by Dr. Alonzo C. Thayer.
8:00 P. M.
KDKA (316) — Stromberg-Carlson hour.
WCAE (461)—Seiberling concert.
WJAS (270)—Quartet.
9:00 P. M.
KDKA (316)—Continentals.
WCAE (461)—Eveready hour.
WJAS (270)—Instrumental music.
9:30 P. M.
KDKA (316)—Torrid Tots.
WJAS (270)—Vocal music.
10:00 P. M.
WCAE (461)—Palais D'Or orchestra.
10:20 P. M.
WJAS (270)—Song review.
10:45 P. M.
WJAS (270)—Movie review; vaudeville acts.
11:00 P. M.
WCAE (461)—Organ recital.
WJAS (270)—Time.

OUTSIDE PITTSBURGH

6:00 P. M.
WJZ (454) New York—Manger Orchestra.
WEAF (492) New York—Waldorf music.
6:10 P. M.
WBZ (333) Boston—Dolan's orchestra.
6:15 P. M.
WJR-WCX (441) Detroit—Financial digest.
WCCO (405) Minn.-St. Paul—Children's hour.
6:30 P. M.
WJR-WCX (441) Detroit—Venetian ensemble.
WGY (380) Schenectady—dinner music.
6:45 P. M.
WOC (275) Davenport—Chimes.
7:00 P. M.
WJZ (454) New York—Time; dog talk; sopranos.
WEAF (492) New York—Voters' service.
WJR-WCX (441) Detroit—Goldkette orchestra.
PWX (400) Havana—Dinner music.
7:30 P. M.
WJZ (454) New York—Melody Musketeers.
WEAF (492) New York—National music period.
WJR-WCX (441) Detroit—Annie Trapp, soprano.
WBZ (333) Boston—Music.
WJAX (341) Jacksonville—Male quartet, poultry talk.
7:45 P. M.
WFG (272) Atlantic City—Casino dinner dance.
WSM (331) Nashville—Jackson dinner concert.
8:00 P. M.
WEAF (492) New York—"Ballads of Old New York."
KHJ (416) Los Angeles—Sunset musicale.
WJZ (454) New York—Stromberg-Carlson hour.
WEAF (492) New York—Singers.
WOR (422) Newark—Chimes.
KSO (462) Clarinda—Orchestra.
8:30 P. M.
KOA (326) Denver—Brown Palace orchestra.
WDAF (370) Kansas City—Russo's string quintet.
WEAF (492) New York—Air Weavers.
KFI (469) Los Angeles—Dragon Hawaiians.
WOC (275) Davenport—No Worry Boys.
8:45 P. M.
WOS (461) Jefferson City—Bible lecture.
9:00 P. M.
WMBI (263) Chicago—Radio Bible school.
WIBW (389) Chicago—Piano; artist recital.
KHJ (416) Los Angeles—Nightly doings.
WJZ (454) New York—Continentals.
WEAF (492) New York—Eveready hour.
WCBD (345) Zion—Mandolin club, quartet, trio.
WJR-WCX (441) Detroit—Manuel Girls.
9:30 P. M.
WMAQ (447) Chicago—Dickens' convention banquet.
WJZ (454) New York—Torrid Tots.
KFI (469) Los Angeles—Whispering Jack Denton talk.
WJR-WCX (441) Detroit — Randall Ramblers.
10:00 P. M.
WBBM (389) Chicago—Collegiate hour.
KHJ (416) Los Angeles—Police quartet.
WEAF (492) New York—Bridge.
KFI (469) Los Angeles—Fire department concert.
WJR-WCX (441) Detroit—Red Apple Club.
WBZ (333) Boston—News; Frost's Beethoven.
PWX (400) Havana—HCA hour.
WOAI (300) San Antonio—Gebhardt Mexican Players.
10:30 P. M.
WGR (302) Buffalo—Coutralto.
WRC (469) Washington—New Madrillon Orchestra.
WJZ (454) New York—Brees and de Rose.
WEAF (492) New York—Palais D'Or Orchestra.
KFI (469) Los Angeles—Popular ballad singer.
11:00 P. M.
WBBM (389) Chicago—Supper Club Orchestra.
KHJ (416) Los Angeles—Maxwell hour.
WHAM (280) Rochester—Homesteaders Orchestra.
WJZ (454) New York—Slumber music.
WEAF (492) New York — Hallroom Orchestra.
KFI (469) Los Angeles—Eveready hour.
11:30 P. M.
KFI (469) Los Angeles—Bridge.
WGY (380) Schenectady—Homesteaders Orchestra.
11:45 P. M.
WSB (476) Atlanta—Jennie Tutt.
12:00 Midnight.
WCFL (484) Chicago—Savoy Ballroom orchestra.
KFI (469) Los Angeles—Retold tales.
WGY (380) Schenectady—Symphony.
WJZ (360) Chicago—Two orchestras, "Blues 'n Bow."
12:30 A. M.
KFI (469) Los Angeles—The Rounders.
WJZ (360) Chicago—Tenor, orchestra, Uke Hikes.
12:45 A. M.
WFAF (370) Kansas City—Nighthawk frolic.
1:00 A. M.
KHJ (416) Los Angeles—Troubadours.
KFI (469) Los Angeles—Metropolitan Dance Orchestra.
WJBT (389) Chicago—Midnight dance program.
1:30 A. M.
WLIB (416) Chicago—Meeker's Dance Orchestra.

Tonight's Radio Features

7:00 P. M.
KDKA (316) — Sacred songs. Boy soprano.
8:00 P. M.
WCAE (461)—Seiberling concert.
9:00 P. M.
KDKA (316)—Continentals in operatic program.
WCAE (461)—Eveready hour.

RAILWAYS CO. ASKS NEW DE FORD TRIAL

The Pittsburgh Railways Company, by W. A. Challenor, its attorney, filed a motion for a new trial in the case of E. Bertha De-Ford, who last week secured a verdict against the defendant company for $19,500. The woman alleged that she was injured on a street car at Fifth avenue and Market street. Attorney R. P. Marshall represented the plaintiff in the suit.

NO FREE TICKETS, THURSTON MAGIC

No "Annie Oakleys"—not even to Pittsburgh's nine councilmen.

"Annie Oakleys"—as the initiated know—are free passes to theatrical performances.

Howard Thurston, magician extraordinary, appeared before Council yesterday to invite the members to the benefit matinee he will give in the Pitt Theater Friday afternoon for the destitute women and children in the mining camps of the Pittsburgh district.

"Every single dollar received will go to their relief," Thurston told the city's legislators. "We hope to take in at least $2,000. I want you all to come. Bring $1.50 with you to buy your ticket."

"We'll be there," remarked Councilman John S. Herron, "but, as we are here merely as representatives of all the citizens of Pittsburgh, I think you should give us a free sample to enable us to recommend the show."

Mr. Thurston obliged, explaining that he would do one trick that required the presence of a middle-aged man, a vigorous man, who is interested in civic affairs, who is active in the Chamber of Commerce and Rotary Club, who advocates such things as daylight saving, who is a church member and who never has kissed anyone outside of his own family.

"Is such a man present?" he asked.

"The only man in the world who answers that description is Bob Garland," said President of Council James F. Malone.

Councilman Garland was asked to step forward. He counted nine cards from a deck, held them tightly and then discovered that although he heads the Finance Committee, which deals in millions, he was holding 14 cards. Then Thurston pulled from Garland's coat a pair of baby's shoes, silk stockings and silk bloomers.

"Stop," ordered Malone. "I don't think you should pursue this investigation further."

"How about you?" asked the magician, turning to Malone.

"No, indeed."

"I think you should let me investigate you, as you are the president of this body," insisted the magician.

Malone, reluctantly, stepped forward. Thurston produced from his hip pocket a half pint bottle—filled. As Malone does not drink, this created consternation.

"What are you going to do with the lingerie?" Garland was asked.

"I'm taking it home to my wife before you fellows get this into the papers," he said.

"How about the half pint?" Malone was asked.

"It must have been good," he said, "Thurston took it away with him."

RADIO TONIGHT
The "HALLER BAKERS" are on the air tonight
Tune in KDKA at 7:30

TWO YEARS AHEAD
THE NEW OLDSMOBILE

Tower Castle Cone RADIO SPEAKER
$11.95 An accoustic Triumph

Wood Street
Sixth Avenue
Oliver Avenue

McCreery

Merville Silk Hosiery—Exclusive With McCreery

JANUARY CLEARANCE

Featured January Clearance Values

Women's $1.95 to $3.50 Silk Hosiery
Square or pointed heels; chiffon, semi-service or service weights—some with lisle reinforcement. The season's best colors in the assortment..... $1.35
(Street Floor)

Six-Piece Leather Desk Sets
Exceptionally desirable eerase leather desk sets—each piece outlined with gilt. Formerly $2.95.... $1.95
(Street Floor)

Formerly $1.25 to $2.85 Stamped Pieces
For hand embroidering — children's dresses, linen squares, buffet sets, luncheon sets; attractive, easy designs..... 95c
(Second Floor)

Women's $2.95 Kid and Suede Gloves
Strap wrist and novelty cuff models in black, white and a number of neutral shades—not all sizes in every style, but all sizes in the assortment..... $1.65
(Street Floor)

Imported Leather Novelties
Florentine cigarette boxes and picture folds, letter holders in an assortment of colors..... $4.95
(Street Floor)

Odd Lots of Women's Neckwear
Collars, collar and cuff sets, jabots, vestees, collar and cuff lengths of ruffing—formerly 95c to $3.50..... 59c
(Street Floor)

$1.95 Hand-Made Nainsook Lingerie
Chemise and step-ins of white nainsook, hand drawn and trimmed with real laces. Philippine embroidered night robes in a variety of designs..... $1.45
(Fourth Floor)

Boys' $15.00 to $20.00 Overcoats
Special offering of all-wool overcoats, expertly tailored — domestic and imported woolens in brown or grey mixtures, overplaids and plaids; sizes 3 to 18..... $13.50
(Fifth Floor)

Men's Mocha and Capeskin Gloves
Smart serviceable gloves for street or dress made from selected fine grain skins; broken sizes, but all sizes in the collection; splendid values..... $2.95
(Street Floor)

Seven Styles in Children's Ramsey Shoes
Sizes 5 to 8, 8½ to 11, 11½ to 2 in every style—one-straps, oxfords and shoes in patent, calf, etc. — every pair with the unqualified guarantee of a new pair in exchange if the sole rips before it is worn through..... $2.45
(Fifth Floor)

Men's All Wool Pullover Sweaters
Pure wool in medium weight for sports wear or for general winter wear beneath a coat. The majority are jacquards in two or three color combinations.... $3.95
(Street Floor)

Choose Any McCreery Winter Coat In Stock
In One of These Groups—Sizes for Women and Misses
$69 $125 $149 $189
Straight coats—wrappy coats—flared coats of such ultra desirable fabrics as Alexa, Durovella, Malina, Donera, Silk Broadtail Cloth in modes for dress, for travel, for business. Collars, cuffs and elaborate trimmings of fine furs—Beige or Platinum Fox or Wolf, Chinchillette, Kit Fox, Fisher Fitch, Caracul, etc. To buy a coat in this selling is to secure a far finer coat than the same sum of money will usually buy.
(McCreery—Third Floor)

Fine Linen Damask Cloths and Napkins Reduced
Exceptionally good qualities in choice damask patterns — odd cloths and napkins in single dozen lots and discontinued items—offering pronounced and timely values.

Formerly $6.75 70x70-inch Damask Cloth	$5.40	Formerly $21.50 72x108-in. Damask Cloth	$17.25
Formerly $7.50 72x90-inch Damask Cloth	$6.00	Formerly $22.00 72x90-inch Damask Cloth	$17.50
Formerly $8.75 72x90-inch Damask Cloth	$7.00	Formerly $22.50 72x108-in. Damask Cloth	$18.00
Formerly $9.00 72x72-inch Damask Cloth	$7.25	Formerly $23.00 72x72-inch Damask Cloth	$18.50
Formerly $10.75 72x90-inch Damask Cloth	$8.50	Formerly $27.00 72x90-inch Damask Cloth	$22.25
Formerly $11.25 72x90-inch Damask Cloth	$9.00	Formerly $30.00 72x90-inch Damask Cloth	$24.00
Formerly $12.00 72x72-inch Damask Cloth	$9.75	Formerly $17.50 22-inch Damask Napkins, dozen	$14.00
Formerly $14.00 72x72-inch Damask Cloth	$11.25	Formerly $17.50 25-inch Damask Napkins, dozen	$14.00
Formerly $18.00 72x72-inch Damask Cloth	$14.40	Formerly $22.50 25-inch Damask Napkins, dozen	$18.00
Formerly $21.50 72x72-inch Damask Cloth	$17.25	Formerly $25.00 27-inch Damask Napkins, dozen	$20.00

(McCreery—Second Floor)

Glove Silk Underwear
The finer, firmer qualities in delicately trimmed styles at prices exceptionally low. All sizes in the assortment.
Glove silk vests in peach, flesh, ciel, green, rose and white with lace appliques, inserts, contrasting pipings, etc. Formerly $2.95. $1.95
Glove silk vests and step-ins in flesh, peach, white, green and ciel with filet and Irish lace touches, net and embroidery. Formerly $3.95 to $5.95. $2.95
Glove silk step-ins and combinations trimmed with laces, embroidered net and flower printed garments in flesh and peach tints. Formerly $4.95 to $5.95. $3.95
Bloomers, step-ins, combinations of fine glove silk in rose, flesh, peach or turquoise with touches of real lace, etc. Formerly $5.95 to $7.95. $4.95
Night robes and pajamas with lace motifs cleverly inset in the yokes, net footings and edges—orchid, maize, turquoise, pink, etc. Formerly $8.95 to $10.95. $6.95

Women's Knit Underwear Reduced
Formerly $3.50 to $4.95 Merode Silk and Wool Union Suits in low neck, sleeveless style, knee or ankle length; Dutch neck, elbow sleeves and ankle length. Reduced to
$1.75, $2.75 and $3.00
Merode and Richelieu Union Suits—broken sizes and styles—
$1.00 to $1.75
Children's Wool and Silk Vests and Pantalettes, each
$1.00
(McCreery—Fourth Floor)

Emphatic Savings Now—Domestic Rugs
These rugs are standard qualities in nationally known makes. Only because they are patterns that will not be carried in the 1928 lines are these drastic concessions made. A goodly selection to choose from—though we suggest early selection tomorrow.
9x12 Whittall's Anglo-Persian Rugs
Regularly $150.00. Reduced to $119.75
9x12 Wilton Rugs
Regularly $137.50. Reduced to $98.50
9x12 Seamless Axminster Rugs
Regularly $55.00. Reduced to $46.50
9x12 Seamless Axminster Rugs
Regularly $42.50. Reduced to $37.50
Convenient Payments May Be Arranged
(McCreery—Eleventh Floor)

Outstanding Offerings in the Clearance Selling of
Curtains and Draperies
Curtains and Panels
A various assortment of French grenadine curtains, dotted marquisette curtains, white voile Boston ruffle curtains and rayon net panels—reduced to
Curtains, $1.95 Pair
Panels, $1.95 Each
Criss-Cross Curtains
Of excellent grade marquisettes, in ecru or ivory, with tie-backs to match. 52 inches wide, 2¼ yards long.
$3.15 Pair
Curtain Material Remnants
Scrims, marquisettes, nets and rayon materials in odd lengths—at greatly lowered prices.
Odd Length Cretonnes
Numerous patterns and color varieties—among which you will find many to your liking. 36 inches wide, 5 to 40-yard lengths.
55c Yard
Drapery Remnants
Various drapery fabrics, sun-fast materials and tapestries suitable for cushions or seat covers. Priced by the piece.
$1.95 and $2.45
Cretonne Covered Pillows
Gayly colored floral effects—for the solarium. Slightly soiled.
89c
(McCreery—Sixth Floor)

PICK STATE DELEGATE SLATE; REED TO STAY OFF

MELLON HEADS "BIG SEVEN"

PHILADELPHIA, Jan. 24.—Senator David A. Reed, who will seek renomination at the April primary, may not run for delegate-at-large to the Republican national convention, according to reports here today. His place on the organization slate, it was reported, will be given to Secretary of Labor James J. Davis.

The delegate-at-large slate, it was said, has been completed and will be composed of:

Secretary of the Treasury A. W. Mellon, Pittsburgh.
Secretary of Labor James J. Davis, Pittsburgh.
Republican State Chairman W. L. Mellon, Pittsburgh.
Gov. John S. Fisher, Indiana.
Senator William S. Vare, Philadelphia.
Mrs. Worthington Scranton, state vice chairman, Scranton.
Joseph R. Grundy, Bristol, Bucks county.

Grundy is head of the Pennsylvania Manufacturers' Association. Mayors Charles H. Kline of Pittsburgh and Harry A. Mackey of Philadelphia are expected to run for delegates in their home districts. Senator Reed, it was said, took his name from the slate in order to avoid the confusion of having it appear twice on the ballot for different offices.

THURSTON MYSTIFIES IN PITT SECOND WEEK

Thurston, the magic man who entertains and befuddles his patrons at the same time, opened the second week of his engagement in the Pitt last night. This entertainer is one noted amusement figure who never reads anything but praise about his performance. No reviewer ever hints that he should cut out some line of his dialogue or that he delete this or that from his performance. Old and young find it equally enjoyable and free from anything that would cause annoyance. That's the way last night's audience found to be his mystifying card tricks, his causing of objects to vanish and reappear and his more elaborate illusions.

DONORA C. OF C. OFFERS PRIZES FOR SLOGANS

DONORA, Pa., Jan. 24.—The Donora Chamber of Commerce is offering prizes for the best euphonious slogans which sing the praises of a certain town.

Good Dentistry—Small Profits—Big Business
WAY AHEAD OF ALL OTHER DENTAL VALUES

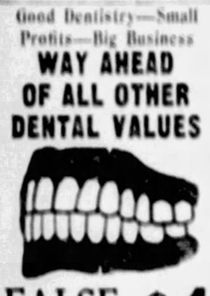

FALSE TEETH $4

This is positively Pittsburgh's Lowest Priced Dental Office. We can sell the best dental work so cheap because our large volume of business permits small profits.
The Workingman's Friend
Dr. Phillips
DENTISTS
DR. JOS. KRAMER, Formerly 410-412 Smithfield st. Manager
200 SIXTH AVE.
Opposite New Stanley-Rowland-Clark Theatre
Open Mon., Wed. and Sat. Evenings 'Till 9
PAINLESS Extractions With Sweet Vapor

Additional Stage and Screen News

"The Love Mart" On Screen of Grand

"The Love Mart," shown on the screen of the Grand, is a picture the theme of which is somewhat of a reminder of the old Bartley Campbell melodrama, "The White Slave," Billy Dove appearing as the belle of New Orleans, who, by a turn of fate, later is sold in the slave mart as an octoroon girl, after which another turn of fortune's wheel reveals her as a white girl. Gilbert Roland appears as a barber and fencing master who is instrumental in restoring the girl to her true status after having purchased her and giving her liberty. Noah Beery is a slave trader whose villainy brings him to just retribution. It is all presented in the romantic atmosphere of old New Orleans. On the stage Bernice and Panay, two melody maids, play various instruments and Gould and Benard sing, dance and make merry in a way that pleases. There also is an Our Gang comedy, "Baby Brother," violin solo by Elias Breeskin, "Topics of the Day" and news pictures in addition to an orchestral overture.

Bowery Frolic Staged In Academy

"Bowery Burlesquers," this week's attraction in the Academy offers comedy intermixed with bits of drama and vaudeville specialties. Morris Perry is much in evidence with his buffoonery. Tim Benson, Jim Hall and Hal Malvey are featured in a comedy skit, "The Stick-up Man." Hattie Beall, is on hand with her comedy and in "The Executioner of Paris," a serious sketch, she appears in a dramatic role. Rheba Augustine and Hal Malvey are a dancing team. Anna Trotman sings and does a neat dancing specialty. Zara, an Oriental specialist, is seen in a series of dances. The show is presented in 12 scenes.

FIDDLERS' CONTEST IN MT. PLEASANT

MT. PLEASANT, Pa., Jan. 24.—Old-time fiddlers, banjo pickers and guitar players, along with mouth organ and jews' harp artists, will vie for prizes in contests to be held Friday night in the armory here. Following the contests will be a monster square dance.

ROCK ENDANGERS BIGELOW BOULEVARD

PHOTOS BY SUN-TELE PHOTOGRAPHER.

WANTS CITY TO SPEND $10,000 FOR SAFETY

An emergency fund of $10,000 is asked by Director Lang to remove the rock hazard. Water seeping through the rocks has frozen and with warmer weather these cracks will widen, loosening tons of earth and stone. Police have been ordered to keep a sharp lookout for signs of the rock faling to the boulevard. If a slide were to occur during the evening rush hour, scores of persons would be imperiled and considerable confusion would result to traffic, it is pointed out.

SPRING THAW POTENTIAL THREAT

Tons of overhanging rock threaten to topple onto Bigelow between Kirkpatrick street and the Seventeenth street incline, Director of Public Works Edward G. Lang told Council yesterday. When the frozen ground begins to thaw out, the director said, these rocks will become an acute menace to motor traffic.

POLICEMAN JUST CAN'T HOLD JOB

Clyde Kearns, of Hays, is a bewildered motorcycle policeman these days. Yesterday he was suspended by Burgess W. T. Adams. Last night the Hays police committee reinstated him, and today Burgess Adams again suspended him.

The disagreement involves the propriety of letting a window blind up or down. Kearns testified before the police committee that early Monday the burgess strolled into the hearing room and became indignant because the blinds were lowered. After raising them he struck Kearns, the policeman said, so Kearns promptly chased up to the office of Justice of the Peace Fred Billets and swore out information charging the burgess with disorderly conduct.

After the police committee had reinstated Kearns the burgess promptly revoked its action.

Some persons think politics has something to do with all these maneuvers. When council reorganized that group ousted some appointees who were believed to be the burgess' boosters.

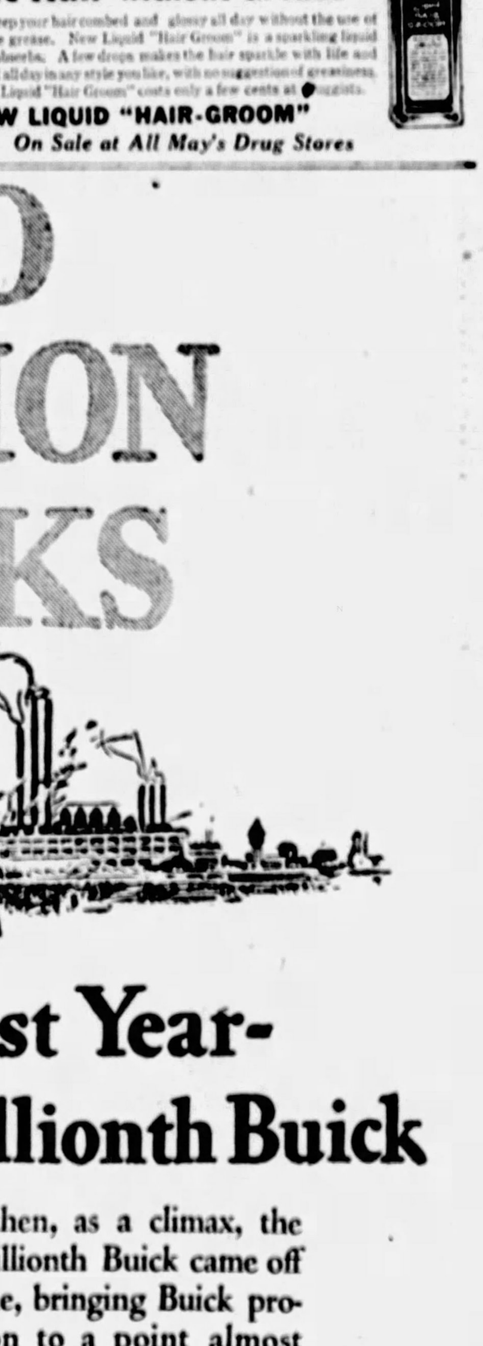

Neat Hair without Grease

Now you can keep your hair combed and glossy all day without the use of a sticky, tell-tale grease. New Liquid "Hair Groom" is a sparkling liquid which the hair absorbs. A few drops makes the hair sparkle with life and keeps it combed all day in any style you like, with no suggestion of greasiness. Large bottle of Liquid "Hair Groom" costs only a few cents at druggists.

NEW LIQUID "HAIR-GROOM"
On Sale at All May's Drug Stores

BIG CROWDS! BIG BARGAINS!

FIRE SALE

OPEN WEDNESDAY, 9 A. M.

AN APOLOGY—

We tender our sincere apologies to all shoppers whom we were unable to serve Monday. It was the greatest crowd in the history of our store. Impossible to give each one the attention we should have liked to give them. Come in today or tomorrow and you will receive prompt service. Plenty of wonderful bargains. WHAT VALUES! WHAT A SALE! All prices are astonishingly low.

You Will Be Stunned at the Loss We Are Taking to Effect This Sale!

A Few of the Money-Saving Items

Fur Coats
One lot of these coats—regularly sold for $250.00—slightly soiled—now for only
$49.50 All Sizes.

Ladies' Coats
Cloth coats all perfect, beautifully trimmed with Fox furs, values up to $29.50
$4.95 Ladies' and Misses' Sizes

Ladies' Dresses
Silk dresses, all perfect in beautiful styles. Values up to $49.50
$4.95 Ladies' and Misses' Sizes

Ladies' Suits
One lot of ladies' suits. Regular price $39.50, slightly soiled
$3.95 All Sizes.

You Will Find Hundreds of Other Surprises Tomorrow!

THE IDEAL CO.
409 Smithfield St. 409
4 DOORS FROM DONAHOE'S SMITHFIELD MARKET

STUDEBAKER DICTATOR
$1195
f. o. b. factory
Maintained better than mile-a-minute speed for 24 hours—A championship record for cars priced below $1400
See The Dictator at the Show!

$8.00 Round Trip Winter Excursion
Niagara Falls
Friday and Saturday
January 27-28
Excursion tickets will be good going on night train on Jan. 27 and all regular trains on Jan. 28, and good returning on all regular trains on Sunday, Jan. 29.
Eastern Time
Lv. Pittsburgh 9.20 am 11.30 pm
Lv. East Liberty 9.32 am 11.42 pm
PROPORTIONATE FARES FROM OTHER STATIONS
Similar Excursion Feb. 17-18.
PENNSYLVANIA RAILROAD

"OLD SAN FRANCISCO" PICTURE IN OLYMPIC

"Old San Francisco," a noted melodrama of that city in the days before the "Great Fire," is the current photoplay in the Olympic. The picture is offered with a Vitaphone accompaniment. The story has to d with a Spanish heiress, who is captured and put up for sale in Chinatown. Dolores Costello is the star. The cast includes Warner Oland, John Miljan and Josef Swickard. Vitaphone features are the Henry Halstead Orchestra, Betty Patrick, soloist, and Joseph Diskay, Hungarian tenor.

IS THERE PERFECT FOOT? CITY'S EXPERTS HUNT IT

Is there a perfect foot in Pittsburgh? The Chiropody Society of Pennsylvania is seeking a flawless pedal specimen to present at its convention in the William Penn Hotel on June 3, 4, 5. Entrants will be accepted when the convention opens. They will be accepted from men and women alike, even though there is a strong suspicion that the perfect foot will be found, if at all, with a fair damsel.

RIVER POLLUTION HERE SHOWN COSTLY DANGER

The city of Pittsburgh will be forced to pay $1,000,000 annually if pollution of the Allegheny River is permitted to reach the stage now existing in the Monongahela River, this being the cost of soda ash alone for the Aspinwall filtration plant, C. F. Drake, plant superintendent, said last night at an open meeting of the Pittsburgh Chapter of the Izaak Walton League in rehearsal hall of Carnegie Institute. Most of the contamination is caused by mine water, Mr. Drake said.

TWO MILLION BUICKS

Buick's Biggest Year-year of the Two Millionth Buick

Three events of major importance cause 1927 to stand out as the biggest of Buick's twenty-four record-breaking years—

Sales leaped to a new high—exceeding Buick's best previous mark—and far surpassing the next highest mark in the Buick field.

Buick for 1928—the Buick of Buicks—swept into view and won the greatest five months' success ever enjoyed by any new Buick.

And then, as a climax, the two-millionth Buick came off the line, bringing Buick production to a point almost double that of any other builder of fine automobiles!

Consider these facts, not merely as records, but in terms of what they mean to *you* as a motor car buyer.

They mean that the world has chosen Buick! They mean that Buick is the car to buy.

BUICK MOTOR COMPANY, *Pittsburgh Branch*, Baum Blvd. at S. Aiken Ave.

ALLEGHENY COUNTY BUICK DEALERS

KEYSTONE BUICK CO., Baum Blvd. and St. Clair
PENN BUICK CO., Inc., Shady Ave. near Penn
NORTH SIDE BUICK CO., 100 W. Stockton Ave., N. S.
BELLEVUE, Bellevue Garage
BRADDOCK, J. L. Alexander Auto Co.
CARNEGIE, Carnegie Buick Garage
W. J. DIBLE, 819 Penn Ave., Wilkinsburg
CLAIRTON, North Clairton Garage
DORMONT, St. Clair Sales Co.
ETNA, Etna Buick Company
HOMESTEAD, Ninth Ave. Garage
McKEES ROCKS, McKees Rocks Buick Garage
MT. OLIVER, Southern Buick Sales Co.
OAKMONT, Perry McCurdy
SEWICKLEY, Anderson Auto Co.
TARENTUM, Peoples Auto Co.
TURTLE CREEK, T. H. Foukes Auto Co.

WHEN BETTER AUTOMOBILES ARE BUILT, BUICK WILL BUILD THEM

BIG AUTO SHOW ATTRACTIVE TO WOMEN

CARS REFLECT FEMININE DEMAND

Innumerable colors, subdued and harmonized, with modern fashion ideas are combining to make the 1928 automobile show, being staged daily in Motor Square Garden, from 10:30 a. m. to 10:30 p. m., of greatest interest to women.

In this exhibit of 38 lines of motor cars, all boasting displays of several models on two floors of the big show auditorium, are found colors of every hue. Shades to match milady's latest creations from Paris, either in the interior or on the exterior of the motor cars, are the boast of members of the Pittsburgh Automobile Dealers' Association, under whose auspices the show is being staged.

An inspection of the exhibits in the various booths reveals that the feminine demand for more attractive automobiles has resulted in a new type vehicle, one in which hard and cold corners and lines have given way to soft and curving lines. In these new cars the manufacturers boast a product that is one complete unit from bumper to bumperettes, each part having been designed to add beauty to the complete ensemble.

Interiors of the cars show many changes over interiors of cars on display a year ago. Here again the manufacturer has a unified ensemble. Upholstering colors have been made to blend with the exterior painting. More attention has been devoted to panels, hardware and personal accessories. Dash board groupings of instruments have been simplified and the feminine touch extended by new door pockets.

In the accessory division on the sub-floor, the appeal for feminine favor again is noted. Here are shown all those big and little devices that add so much to the pleasures of motoring. Shock absorbers, spring ideas, glass, paint jobs, doors and innumerable other things, including greases and rings, are shown in profusion.

An entertainment program is being provided throughout the show hours by two musical units under the direction of Charles Marsh. Added attractions today will be Olga Mundy, in character and popular song hits; the Wallisch Sisters and Criterion Male Quartet. The musical entertainment is broadcast from the garden through WCAE each afternoon and night.

BEAUTY FIRST -:- AT AUTO SHOW

MOTOR CAR STYLES CAPTIVATE CROWDS

Legions of Pittsburghers, who are daily crowding Motor Square Garden to view all the latest offerings of automobile manufacturers at the annual auto show, have found that there is a style in motor cars. Pretty lines, attractive colors and higher speeds are the talk of the show crowds. The photograph shows one small section of the display which occupies two floors of the Garden.

IDENTIFY THIEVES BY NICKED COIN IN LOOT

CHICAGO, Jan. 24.—A fifty-cent piece served to identify two robbers as William Drabeck and Edward Razak. Both had held up Louis Qweiose, a cab driver, taking $27.50 in currency and a watch. When police arrested the two as suspects, they were identified by the half-dollar coin, a slightly nicked coin which Qweiose had.

Yes, our prices are inviting. But the quality of our merchandise is even more inviting — a profitable buying combination.

VOEGTLY HARDWARE CO.
218-220 Diamond St., Pittsburgh

Everyone at the Auto show is enthusiastic over the new advanced Six-91 See it

PEERLESS

ADVERTISE IN THE SUN-TELEGRAPH

(Advertisement.)

NEURITIS, PAIN, RHEUMATISM

"Heet" Relieves Instantly

With applicator attached to cork, just brush "Heet" over the pain area, whether in arms, elbows, shoulders, feet, knees, legs, back, neck or body. Instantly, you feel this harmless, glorious, penetrating heat draw the pain, soreness and stiffness right out of the aching or swollen joint, muscle or nerve. Besides, "Heet" scatters the congestion and establishes a cure. "Heet" contains two soothing, penetrating ingredients, too expensive to use in ordinary liniments or analgesics. "Heet" is a clean, pleasant liquid; doesn't stain, blister or irritate the skin and costs only 60 cents at any drug store.

AUTO DEALERS ELECT HEADS

At the semi-annual meeting of the sales managers' division of the Pittsburgh Automobile Dealers' Association, in Webster Hall, the following officers were elected: Chairman, J. E. Murdock, Pierpoint Motor Company; first vice chairman, William Tvars, Whitehill-Gleason Motor, Inc.; second vice chairman, R. D. Brown, Painter-Dunn Company, and secretary-treasurer, W. N. Owings.

KLINE WANTS NEW AUTO

Mayor Charles H. Kline wants a new automobile.

An ordinance appeared in Council yesterday asking that $4,600 be appropriated for an eight-cylinder, seven-passenger sedan for his use. His present Lincoln is to be traded in on the deal for a new one.

3 DIVORCE LIBELS FILED IN COMMON PLEAS COURT

Libels in divorce have been filed in Common Pleas Court as follows: Victor R. McQuiggan, 216 Second street, Braddock, against Margaret E. McQuiggan, 7311 Flowers avenue, Swissvale, desertion; Annette D. Gilbert, 6114 Stanton avenue, against William G. Gilbert, Flint, Mich., cruel and barbarous treatment; Laura Green, 527 Dixon street, Homestead, against John Green, 333 Sixth avenue, Homestead, cruel and barbarous treatment.

3 CITY DEPARTMENTS ASK TO SEND DELEGATES

Three city departments want to send delegates to annual conventions. Dr. R. G. Burns, head of the Department of Health, asked council for permission to send Dr. H. J. Benz, head of the Bureau of Child Welfare, to the annual convention of the Pennsylvania Public Health Association in Philadelphia, February 13 and 14.

Mrs. Enoch Rauh, director of the Public Welfare Department, wishes to send Mrs. Isabel Darragh to the Pennsylvania Conference on Social Work, in Scranton, February 6. Public Works Director Edward G. Lang wants to send Chief Engineer T. M. Reed and Division Engineer J. J. Croak, to the annual meeting of the Association of Highway Officials of the North Atlantic States, at Atlantic City, February 15, 16 and 17.

(Advertisement.)

A Healthy Complexion

Get at the source of your troubles. You need never again be ashamed of your complexion. Enjoy the beauty, buoyancy and ambition of youth...by keeping your system free from the poisons caused by clogged bowels and keeping your liver toned up to concert pitch.

Cleanse your whole system with Dr. Edwards' Olive Tablets, the successful substitute for calomel. Neither sickness nor pain, nor after effects. They act easily and without your knowing it.

Dr. Edwards' Olive Tablets, a compound of vegetable ingredients mixed with olive oil, protect you against bad taste, pimply face, listlessness, constipation and stomach troubles. Take nightly. Known by their olive color. Prescribed to men and women for 20 years. 15c, 30c and 60c. All druggists.

To Boston
Albany-Springfield
Worcester

The Empire Limited

THE EMPIRE LIMITED from Pittsburgh to New England follows the famous water level route of the New York Central Lines across the Empire State. Daylight ride through the historic Mohawk Valley and the beautiful Berkshires of Massachusetts.

Lv. Pittsburgh	5:00 p. m.
Ar. Buffalo	10:50 p. m.
Ar. Syracuse	5:25 a. m.
Ar. Utica	6:50 a. m.
Ar. Albany	9:15 a. m.
Ar. Springfield	9:32 a. m.
Ar. Worcester	10:55 a. m.
Ar. Boston	12:00 noon

CITY TICKET OFFICE, 516 William Penn Way, Phone: Atlantic 1541
P. & L. E. PASSENGER STATION, Smithfield and Carson Sts., Phone: Court 3201
C. W. COOK, Dist. Passenger Agent, 516 William Penn Way, Phone: Atlantic 4200

Pittsburgh & Lake Erie

At the Show!

The New American Edition of STUDEBAKER'S ERSKINE SIX

Body larger—power greater—price lower

$795

Founded 1870 CITIZENS SAVINGS BANK Founded 1870

Christmas Club

15 CLASSES —To Choose From—
$12.50 $100
$25.00 $250
$50.00 $500
$1,000

More Popular Than Ever With Folks Who Wish To Save for Any Purpose

4% INTEREST If Payments Are Made When Due

CITIZENS SAVINGS BANK
The Bank to Bank on and Bank in
423 WOOD ST. FOR WOOD AND BEYOND

SMALL WEEKLY PAYMENTS UP TO ANY AMOUNT DESIRED

Three Day Sale
Monday, Tuesday, Wednesday

40c Bayer Aspirin Tablets
Bottle of 24.
2 for 41c

MAY'S
MAIN STORE—MAY BUILDING
Fifth Avenue and Liberty

Coming! Waner's Baseball Game
(The famous Waner Brothers, Paul and Lloyd). A new game of sport! Everybody will want it! See it Wednesday, at all May's Stores, Priced at $1.50.

50c Syrup of Tar with Cod Liver Oil and Menthol
2 for 51c

One Cent Sale

May's Glycerine and Rose Water
Four ounces, 30c value,
2 for 31c

Another Big One Cent Sale at May's—a sale that gives you double value for your money. Buy any article listed here (except Waner's Baseball Game) at the manufacturer's full retail price or value. Pay 1c MORE AND GET TWO. Three-Day Sale, Mon., Tues. & Wed.

1¢ Save Money Now!

$1.00 All Rubber Tea Aprons .... 2 for $1.01
60c Wampole's Cod Liver Oil Tablets... 2 for 61c
10c Lana Oil Soap ..... 2 for 11c
May's Rose Vanishing Cream, 50c value, 2 for 51c
25c Menthol Inhalers 2 for 26c

May's Syrup of Hypophosphites—$1.25 value..... 2 for $1.26
25c Burnham's Cucumber Cream ..... 2 for 26c
40c Camphorated Oil (3 ounces)..... 2 for 41c
$1.00 Peter Pan Face Powder..... 2 for $1.01
50c Lyknu Furniture Polish..... 2 for 51c
May's Prepared Wax—80c value..... 2 for 81c
25c SPARK-LIN-ALE—Pale dry ginger ale..... 2 for 26c
$1.00 Jockey Club Perfume—(one ounce—bulk) ..... 2 for $1.01

Save Money Now! 1¢

25c Red Cross Toothache Remedy 2 for 26c
75c Hospital Cotton (Pound)..... 2 for 76c
May's Tonic Elixir—Iron, Quinine and Strychnine, $1.00 value... 2 for $1.01
10c El-Dona Hair Nets 2 for 11c
25c Goodbye Headache Remedy 2 for 26c

May's Cold Tablets 25c value, 2 for 26c
25c ORANGE BLOSSOM TALCUM 2 for 26c
50c Mu-Sol-Dent 2 for 51c
30c Clean-It Dust Mitt— 2 for 31c
Martin's Herb Tablets $1.00 Box, 2 for $1.01
MAY'S PEROXIDE HYDROGEN (Pint) 35c value 2 for 36c
50c JERGENS' AFTER-LOTION 2 for 51c
25c "Flossy" Dental Floss 2 for 26c
50c RUBBER BABY PANTS 2 for 51c

1¢ Save Money Now!

25c Pocket Combs—in case..... 2 for 26c
10c James' Headache Powders..... 2 for 11c
$1.00 Perfection Suspensory... 2 for $1.01
May's White Mineral Oil (pint) 60c value 2 for 61c
20c "Catchall" Baby Bibs..... 2 for 21c
$1.00 Tysmol Absorbent.... 2 for $1.01
—penetrating relief for rheumatism and neuritis—

$2.50 BOX LA GUSTA CIGARS 25 Packed in Boite Nature Box.. 2 BOXES FOR $2.51
3 for 10c MILLION AIRS STOGIES..... 6 for 11c
50c RUDOLPH'S HAIR SLICK..... 2 for 51c

1c SALE GOOD CANDIES

50c GUM DROPS—Assorted flavors (pound)..... 2 for 51c
5c MALT CRUNCH, YEAST CANDY, or MAR'S BITS..... 2 for 6c
35c CREAM MIXED CANDIES—(Pound)..... 2 for 36c
50c HONEYSUCKLE CANDIES—Assorted flavors—(Pound)..... 2 for 51c
50c ASSORTED CREAM CARAMELS—(Pound)..... 2 for 51c

Save Money Now!

30c CLEANING SPONGE..... 2 for 31c
$1.00 WATERPROOF RUBBER CRIB SHEETS..... 2 for $1.01
MAY'S STOVE PIPE ENAMEL, 25c val. 2 for 26c
$1.00 MARSHA BLEACH CREME..... 2 for $1.01
30c Wantsmor COCOA (Pound) 2 for 31c
25c LAXA-PIRIN—Cold Tablets.... 2 for 26c

MAY'S—MAIN STORE—FIFTH AVENUE AND LIBERTY

PATRICIA PITT'S SPRIGHTLY COMMENT ON SOCIETY HAPPENINGS

Debs Take Flight to Get Color for Aero Club Ball

TWO debutantes had the thrill of their lives yesterday afternoon when they were taken for their first ride in an airplane, to get a bit of local color for use at the Aero Club ball where they, with seven or eight other girls, will act as cigaret sellers. Just in case you have forgotten, the ball is to be held February 3 in the William Penn Hotel.

The girls, Mary Louise Johnston and Anne King Scott, were just a little dubious about the venture before the plane left the ground, but after Capt. Jack Morris had flown with them from Rodgers Field to the Point and back again, they were a lot more enthusiastic about traveling by air. It was cold, perhaps, but with huge fur-lined coats and boots to ward off the chill, Mary Louise and Anne found zooming about in the blue sky just about the most exciting experience they had ever had.

Clodagh McCune, who is also to be a cigaret vender at the ball, was taken for a flight, too, but she has been in the air before and it was rather an old story to her. These three girls and Jane Foster, another debutante, who declined, however, to get in the plane, were entertained at luncheon in the club before their ride. Jane comes from California, you remember, and she has never had an airplane trip.

The girls' flight yesterday was the sequel to a visit which all of the girls who are to be cigaret sellers made on Friday afternoon to Rodgers Field. But if you will recall how cold and windy it was that day, you will not wonder that the trip was put off until yesterday.

* * *

Another early February wedding is being planned. Ellen Stone, daughter of Judge and Mrs. Stephen Stone of Forbes street, is to be the bride at this one, having chose Februar, 8 for the date on which she will be married to Charles Chester Bailey, son of the late Mr. and Mrs. Charles Bailey of Oakmont. The service is to be read that afternoon at 5 o'clock in the Sixth Presbyterian Church.

Ellen was a very popular debutante last year, you know, and was educated at Miss Porter's School at Farmington. Her fiance is a Cornell man.

* * *

Many travelers are making their way eastward these days. From Sewickley comes word that Mrs. John J. Way and her two little girls, Nancy and Ellen of Quaker road, left Saturday for Philadelphia. They are planning to spend several weeks with Mrs. Way's mother, Mrs. H. B. Middleton.

And the Taylor Allderdices are in Atlantic City. They are making their headquarters at the Traymore.

* * *

There is quite a Pittsburgh colony this winter, as usual, at Ormond Beach, Fla., enjoying the riding, motoring, swimming and golf. Mrs. Joseph W. Marsh and her daughters, Katherine Mollsette Marsh and Mrs. E. F. W. Salisbury, are there, and among the other local people are the junior John H. Ricketsons their son, John H. Ricketson III. Mr. and Mrs. Herbert DuPuy of Morewood avenue, Mr. and Mrs. F. C. Willock and Mr. and Mrs. Grant Ibbert are going to join the colony there shortly.

* * *

Mrs. Arvenia Williams Jones and her aunt, Mrs. George O. Rogers, gave a surprise party last night in honor of the seventy-second birthday anniversary of Mrs. Jones' mother, Mrs. Daniel R. Williams, at her home in the Saybrook apartments. There were 85 guests.

* * *

Holy Grail Court No. 48, Order of the Amaranth, has canceled its card party scheduled for Thursday in the home of Mrs. James W. Wilson, in Martin avenue, Mt. Lebanon, on account of a death in the Wilson family.

* * *

Lorena Orr Chapter No. 11, O. E. S., gave a miscellaneous surprise shower Friday night in honor of Miss Esther Virginia Beeh, daughter of Mr. and Mrs. Joseph W. Beeh, in the Beeh home in Cutler street, North Side. Miss Beeh's marriage to Wallace R. Brocker will be solemnized June 2.

* * *

Mr. and Mrs. John Bauer, of Stanton avenue, Millvale, announce the engagement of their daughter, Miss Alberta Bauer, to Albert Vassbinder, son of Mr. and Mrs. J. B. Yoder, of the North Side. No wedding date has been set.

* * *

Mrs. Harry J. Mooney of Tennyson avenue entertained with a bridge luncheon Saturday in her home in honor of her cousin, Miss Margaret Gertrude Wiseman, daughter of Mr. and Mrs. William J. Wiseman of Dennistion avenue. Miss Wiseman's marriage to Dr. J. Barton Johnson of Ligonier will be solemnized in the early spring.

Patricia Pitt

ENGAGED TO WED

MISS DOROTHY JEAN KENNEDY

Miss Dorothy Jean Kennedy's engagement to Wayne J. Brawley, of Bradford, Pa., has been announced by her parents, Mr. and Mrs. John A. Kennedy.

AUXILIARY HEARS OF KINDERGARTEN WORK

Miss Ella Ruth Boyce, director of kindergartens in the Pittsburgh public schools, addressed the Woman's Auxiliary to the Allegheny County Medical Society at its meeting in the William Penn Hotel this afternoon. Miss Boyce, speaking on "Pre-School Education," told of the present status of both kindergartens and nursery schools. Mrs. Isaac Davis, pianist, gave Chopin, Schumann and Liszt piano numbers, and Mary Osborn Ludwig, the auxiliary's first junior performer, entertained with two appropriate piano selections. Mrs. Elsie Breese Mitchell, soprano, with Mrs. Henrietta Meyer Bodycombe at the piano, gave several solos, among them "Caro Nome," from "Rigoletto," and there were quartet numbers by Mrs. Herbert E. Woellel, Mrs. B. Z. Cashman, Mrs. R. J. Behan and Mrs. Carl Scheffler, accompanied by Mrs. Charles H. Henninger. At the tables for the birthday tea, which followed the program, were Mrs. Joseph V. Grabeck and Dr. Luba Robin Goldsmith.

* * *

"Intelligence tests are very good; they test many things—anything you want, except that invisible, intangible thing, the human intelligence," said Dr. Andre Morize of Harvard in his talk on "Education" before the Twentieth Century Club yesterday morning. Dr. Morize expressed great admiration for the marvelous machinery provided for American education, for the tremendous achievement in practical and technical education to be found nowhere else in the world, and for the interest in education that is general in America. At the same time he pointed out his objections, as a foreign teacher teaching in America, to certain things in education in this country. He especially stressed the lack of concentration, the emphasis on memory work as against actual knowledge, the distribution of responsibility between parents and teachers and the reconciliation of specialization and culture.

* * *

Piano solos by Miss Marie Hinkel and Mrs. J. Lawrence Hunter and songs by Miss Margaret Fingal and Mrs. Adele Eggers Furniss composed the musical portion of yesterday's program at the Literary and Musical Club meeting. The remainder of the program was presented by Miss Laura Cluly, who had a paper on "The Wanderer in Florence—Then and Now." Mrs. J. B. Shaw, whose paper was on "Modern Musicians," and Mrs. C. F. Tiers, who had "Caruso and Duse—An American Contact," as her subject. Mrs. Mary J. Conley read an interesting letter from Mrs. Walter Ure, a club member, who is in France.

* * *

Churches, schools, transportation and historic events were among the several topics touched upon in an interesting outline of local history which was given yesterday in the form of a round table on "Yesterdays in Mt. Lebanon History" before the Mt. Lebanon Woman's Club in the Beach home, Washington road. The group in charge was headed by Mrs. S. A. Schreiner and included Mrs. R. T. Charters, Mrs. J. E. Gilfillan, Mrs. H. B. Long, Mrs. R. L. Kelley, Mrs. Mrytilla Schreiner, Mrs. W. E. McCormick, Mrs. F. W. Cooke, Mrs. A. G. Smith and Miss Nancy McCormick, all of whom have been preparing a history of the township which is later to be published. The entire music department took part in choral singing under the direction of Mrs. Lucille Miller Werner and a quartet in costume, Mrs. J. T. Moon, Mrs. R. M. Barnes, Mrs. L. H. Shaffer and Mrs. R. Holmes, sang "Long, Long Ago." They were accompanied by Mrs. J. P. Boore at the piano and with banjo by Mrs. Van Eshelman. Mrs. B. K. Elliott and Mrs. C. W. Kenney presided at the tea tables.

* * *

It would seem that Quotarians are always able to inject some fresh interest into the most routine affairs. Yesterday's luncheon, in the William Penn, for instance, presumably no more than a weekly meeting of the club, had several features to make it outstanding. To begin with, it was the first meeting under the new staff of officers and Miss Anna Egan took her place as president. Then Mrs. Minnie Woods Patterson, of Philadelphia, one of the charter members of the club, was in town and had a word or two to say in greeting, and there were invitations galore. Mrs. Anne Sutter, of the Washington (Pa.) Club, invited the Pittsburgh Quotarians to attend a dinner which was given last night in the George Washington Hotel in honor of Washington's new president. Mrs. Blanche Hallam; Miss Egan was appointed delegate to the Washington (D. C.) inter-cities meeting January 28 and another invitation was read from Wilmington, Del., for an inter-cities meeting March 17. Dr. Clinton Lloyd, dean of the School of Drama and Speech Arts at Duquesne University, gave the program yesterday, reminiscing a bit and giving one or two readings, among them the seven ages speech from "As You Like It." Miss Nell Wilson has accepted the secertaryship of the club, an office that is not elective.

* * *

The Woman's Club of Wilkinsburg presented three artists yesterday in a recital at the Penn-Lincoln Hotel. The work of the three, Letha Frazier Rankin, soprano; Charles Riley, violin, and Oscar Helfenbein, piano, with Virginia Brown Wilharm as accompanist, is so well known as to need no comment. All were at their best and, needless to say, the large audience found the program a joy from beginning to end.

* * *

The Hart House String Quartet, with Mrs. Christine Haskell, local pianist, pleased an unusually large audience when presented yesterday by the Sewickley Valley Woman's Club in the Edgeworth Club.

* * *

Philip Martindale, forest ranger from Yellowstone Park, will be the afternoon speaker tomorrow at the Congress of Clubs' quarterly meeting.

* * *

The Tourists met yesterday afternoon in the Congress of Clubs and carried out their program as scheduled.

FINAL REDUCTIONS

CLOTH COATS

AT COST AND BELOW COST

Sports, Dressy, Formal and Travel Styles; Trimmed with Grabowsky Furs

Grabowsky's

514 *and* 516 WOOD STREET, PITTSBURGH

RCA LOUDSPEAKER 100A—Low in price because of big production. Known the country over for its rich, mellow tones, wide range and volume capacity $35

RCA RADIOLA 17—The receiver that has revolutionized radio. No batteries; no extra boxes. The wonderful new alternating current Radiotrons provide operation from the house current as simple as an electric fan. With Radiotrons $157.50

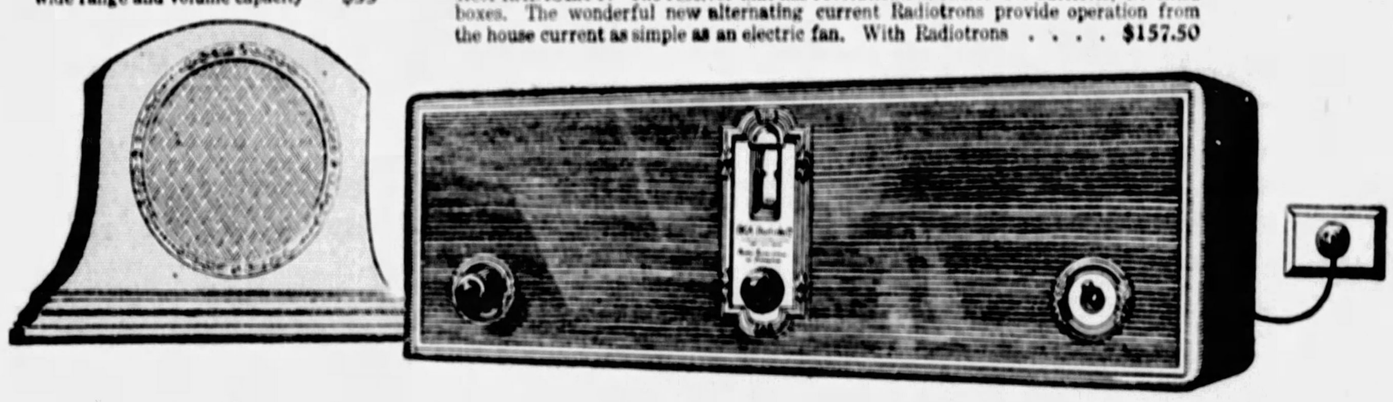

The greatest advance in Radio since the beginning of broadcasting

The dream of electrical engineers achieved in these wonderful Radiolas operated from your lighting circuit

RCA RADIOLA 28—The tried, tested and perfected RCA Super-Heterodyne. May be operated with dry batteries and RCA Loudspeaker 100A; or from lighting current in combination with RCA Loudspeaker 104.

RCA RADIOLA 30A—The famous RCA superselective Super-Heterodyne, in combination with RCA Loudspeaker, in a de luxe cabinet. Custom-built. Operation from A.C. or D.C. house current.

You merely have to connect one of these new Radiolas to any electric light outlet, turn the single little dial—and you have the finest broadcast programs at your command.

Listening to one of these expertly designed instruments, reproducing in full volume and with remarkable fidelity the music of famous orchestras, will give you a new conception of the perfection of modern radio.

These Radiolas will be demonstrated for you by any RCA Authorized Dealer. They are the product of the great corps of engineers of the Radio Corporation of America, and its associated companies—General Electric and Westinghouse.

Convenient time payments at Authorized Dealers

RADIO CORPORATION OF AMERICA
NEW YORK ~ CHICAGO ~ SAN FRANCISCO

RCA HOUR—Every Saturday night through the following stations associated with the National Broadcasting Company:

8 to 9 p. m. Eastern Time
WJZ, WEEI, WTIC, WJAR, WTAG, WCSH, WRC, WBAL, WHAM, KDKA, WLW, WJR

7 to 8 p. m. Central Time
KYW, KSD, WCCO, WOC, WHO, WDAF, WOW, WHAS, WSM, WMC, WSB

8 to 9 p. m. Pacific Time
KPO, KGO, KFI, KGW, KFOA-KOMO, KHQ

Authorized Dealer RCA

Buy with confidence where you see this sign

RCA Radiola

MADE BY THE MAKERS OF THE RADIOTRON

STORE HOURS: 8:30 A. M. to 5:30 P. M. SATURDAYS: 8:30 A. M. to 6:00 P. M.

JOHN M. ROBERTS & SON CO.

LEADING AND LARGEST JEWELRY ESTABLISHMENT IN PITTSBURGH

A DIAMOND

The final touch to complete her happiness at Graduation! In future years, a constant reminder of that golden day and of your love and pride. Roberts on the package is a guarantee of quality and an added source of joy to those who shall receive your gifts.

Beautiful perfectly cut Diamond in a new thin model, short-clamp mounting of 18-karat solid white gold, beautifully decorated.

Only $65.00.

Others in white gold, $35.00, $50.00 to $650.00.

In platinum, $100.00, $150.00 to $7,500.

JOHN M. ROBERTS & SON CO.
429-431 WOOD STREET
At Diamond Street
Foremost Authority on Diamonds Since 1832

Dorsetts PERMANENT WAVING ONLY
Marcel Effect

Steam and Oil

Producers of the Softest, Smoothest, Most Lasting Wave Obtainable

Our great volume, together with manufacturing our own supplies, enables us to give this Superior Wave at such an astonishingly low price.

Positively No Kinks, Frizz or Krimp Except on Specific Request

$7 For Bobbed Hair—$10 for Long Hair

FREE Hair Cut and Finger Wave With Every Permanent Wave.

SPECIAL Shampoo—Finger Wave, Haircut. $1.50

DORSETT'S PERMANENT WAVING SYSTEM, Inc.
Room 401 Camco Theater Building
247 Fifth Avenue
Phone Atlantic 3798 Pittsburgh

Chicago—Cleveland—Buffalo
Philadelphia

REO WINNING EUROPEAN FRIENDS

That Europeans are turning in ever-increasing numbers to the American type of motor car is evidenced by reports coming from various quarters overseas.

According to Reo officials, the Flying Cloud has, on several occasions, wrested first honors from competing foreign automobiles by virtue of its distinguished appearance and advanced design. That the Flying Cloud is able to outclass European contestants is regarded by Reo officials as a tribute to American craftsmanship in body building and American engineering ability.

"This foreign acknowledgment of Flying Cloud design is all the more noteworthy when it is considered that the Flying Cloud is a thoroughly American car, expressive of American ideals both in appearance and performance and named in honor of the finest, fastest American clipper ship that ever sailed the seas," says R. E. Loughney, of the R. E. Loughney Motor Company.

"In beauty, in speed and in staunchness, the Reo Flying Cloud has captured the hearts of Europeans just as the clipper ship 'Flying Cloud' captured the hearts of Americans of the fifties when she set a new record for sailing vessels from New York around the Horn to San Francisco."

PROFESSOR FINDS GAS LEAK

PHOTO © BY INTERNATIONAL NEWSREEL

FAMILY OF THREE ESCAPE INJURY

When Prof. N. Minao, instructor at the Fullerton, Cal., High School, attempted to ignite the gas heater in the front room of his home, he literally brought down the house. A tongue of flame flashed in his face, and he was blown several feet from the heater, but not badly hurt. Mrs. Minao and Lorraine, 12, their daughter, were not injured.

GLORIA, CITY ELEPHANT, MAY GET NEW PEN

Gloria, Pittsburgh's two-ton flapper, may get the sun parlor for which she has been asking.

Council yesterday received a proposal that bids be advertised for $20,000 for repairs to the Highland Park Zoo. Among the repairs proposed is the erection of an outside pen for Gloria, the city's elephant.

CHRYSLER HUES SHOW 1928 TREND

All signs point to a continuance next summer of the vivid automobile colorings which made American highways a blaze of variegated hues during 1927. The arbiters on whose verdict rest decisions about motors or fashions say that the preference of women has settled the question for the coming summer and furthermore that there is no prospect of a departure at any early time from the recent vogue for bright motor car finish.

However, say Chrysler color technicians, the trend is toward a more harmonious use of color, in chromatic blends which employ various related shades of the same basic color, rather than toward sharp contrasts.

Feminine taste largely guides the selection of new automobiles just as it shapes the great majority of expenditures by American families, and it has evidently decreed a permanent vogue for the light, lustrous tones which have been so popular of late in home furnishings, in dress and in hosiery, though of course the more restrained finishes are still available for their adherents.

Americans of today, educated in recent years to a heightened appreciation of artistic expression—people of moderate means as well as the wealthy—have acquired an assured consciousness of quality and have definitely left behind them the timid conservatism of former times. They know the beauty of color and confidently trust their knowledge to guide their indulgence in its use.

NEW MARMON COLORS BASED ON JEWELS

Based on precious stones and their rock formations, the new jewel colors on all body styles in the new Marmon 68 line are the adoption of natural hard surface colors particularly suitable to the highly polished exterior of an automobile, according to H. H. Blumenthal, local Marmon distributor. Introduction of the new line marks the first entrance of the Marmon company into the field of low-price straight-eight manufacture.

"The jewel colors, a recent Marmon development, are matched with scientific exactness even to the stripings in the rock formations of the jewels from which they are derived," Mr. Blumenthal said. "By this means a variety of new and individual combinations are possible and the harmonies of the colors are carried out in the interiors as well as on the stripings of the wheels, louvres, window reveals and mouldings."

SPAIN IN SORROW AS NOTED ACTRESS DIES

MADRID, Jan. 24.—Madrid is grieving for the famous Spanish actress, Maria Guerrero, who died yesterday morning. King Alphonso and many notable people sent messages of condolence to the family.

You Can Join This Week

The Union Savings Christmas Club

By Paying To Date—7 Weeks

These Classes Are Still Open

Class	Pays	Class	Pays
5c Progressive	64.55	$ 1 Weekly	51.00
5c Reducing	65.35	$ 2 Weekly	102.00
10c Progressive	129.10	$ 3 Weekly	153.00
10c Reducing	130.70	$ 5 Weekly	255.00
25c Weekly	12.75	$10 Weekly	510.00
50c Weekly	25.50	$20 Weekly	1020.00

When in the Bank ask for a copy of our new Budget Book.

The Union Savings Bank

Capital and Surplus—$3,200,000

Frick Bldg. — Fifth Ave. and Grant St.

1st time at the show

the lowest priced Reo since the war

Last May, when Reo announced the Wolverine as a smaller ally of the Reo Flying Cloud, it was hailed as the lowest priced Reo since the war. Now the Reo Wolverine comes to the Show for the first time, proved in use and popularity. Be sure to see the three handsome models—check them point by point to convince yourself of their inherent Reo goodness—arrange to pit one against the hardest tests you know with yourself behind the wheel. You'll find it's the kind of car you'd like to own.

$1195 AT LANSING to $1295 PLUS TAX

REO WOLVERINE

see 'em at the show

EXPERT MANICURING SERVICE IN NEWLY REDECORATED BEAUTY SALON—SECOND FLOOR

B&B

JUST OUT—WANER'S BASEBALL GAME—ALL THE THRILL OF A WORLD'S SERIES. TOY SECTION—$1.50.

TELEPHONE: FAIRFAX 2600 STORE HOURS: 9:00 TO 5:30

two final clearance prices

all winter millinery

$1 $3

(without a single reservation—hats that were $7.50 to $35)

The last word—and determined price action that should move every hat tomorrow. Includes the entire remaining stocks of women's and misses' winter millinery without reservation and regardless of former price at these two positively ridiculous prices. You'll find felts—velvets—velours and failles at each price.

One lot of children's hats to be cleared tomorrow at $1

Second Floor.

"nature's rival" corselets

$2.85

Stock Taking brings this remarkable special on the noted "Nature's Rival" Corselets. These with extra abdominal support—boned in back—$2.85.

LaTosca Corselets for medium and large figures, with extra abdominal support—$2.00.

Corselets of silk rayon materials. Stock taking price—85c.

Girdles for small and average figures. Side hook with small sections of elastic—$1.50.

$3.50 American Lady girdles—side hook—very lightly boned, $2.35.

$8.50 Rediern girdle made of pink brocade—six hose supporters—$4.95.

$10.00 Loma girdle. Two sections of elastic on each side, six hose supporters—$6.50.

$8.50 Gossard Corsets—front lace. Low elastic bust. Pink brocade—$5.25.

$15.00 Girdles for large figures in long lengths—made of silk brocade—$7.50.

Long Length Brassieres—85c.

Large Lot Bandeaux—50c.

—Second Floor—

24x48 turkish towels

32c ea.

An extraordinary price on towels of this quality. Plain white—hemmed ends—double thread. 24x48 inch size—32c each; $3.75 doz.

Another fine lot Turkish Towels—extra wide hem—full bleached. 24x49 inches—40c; $4.65 dozen.

Irish Table Linen—full bleached—of pure flax—in a variety of choice designs. Regular $2.00 and $2.25 quality. 68 and 70 inches wide. One great lot to go at $1.65 yard.

Regular 50c All Linen Huck Towels—hemstitched ends with damask borders. All white. 18x33 inches—40c each; $4.75 dozen.

IRISH LINEN NAPKINS—25c EACH

100 dozen splendid full bleached Irish Linen Napkins. Fine count—spoke hemstitching and Madeira hand embroidered corners. 12x12 inches. Most unusual at 25c each. Mail and phone orders accepted on this special.

All linen colored Refreshment or Bridge Sets—plain, woven cloth—neat colored border. One 34x34-inch cloth and four 12x12-inch Napkins. 90c set.

women's fine $5.50 colored umbrellas

$4.00

Small lots of women's colored Umbrellas—12-rib, 22-inch style. One and two of a kind from broken lines of $5.50 umbrellas. To clear—$4.00.

Other lots that sold up to $10.00—at equally sharp reductions.

—First Floor—

sale—500 pairs $5.00 plaid blankets

$3.95 pr.

Timely sale 500 pairs 70x80-inch double bed size plaid blankets—twenty-five per cent wool—soft and warm, blankets that will give the maximum of comfort and service.

Rose, Blue, Gold, Tan, Grey and White plaids—while they last, $3.95 pr.

—First Floor—

clearing house wares

Carpet Brooms, No. 7 size. Good grade corn—5-sewed, 55c each; 2 for $1.00.

$10.00 "Rome" Electric Heaters, $7.50.

55c "Star" Register Shields (for Wall)—45c.

$1.25 "Star" Register Shields (for Floor)—95c.

85c Yellow Bowl Sets (6 sizes)—65c.

$1.50 Nickel Plated Tea Kettles—$1.25.

15c Folding Coat Hangers—10c ea.

25c Closet Racks for Hangers—15c ea.

35c Decorated Bread Boards—25c ea.

10-qt. White Enamel Combinet—$1.00.

Gray Enamel Covered Roasters—$1.00.

$5.00 Copper Wash Boilers—$3.75.

$1.25 Extra Heavy Galvanized Tubs—$1.00.

$7.25 B. & B. Special Wringers—$5.25.

mohawk sheets; cases at drastic sale prices

—Prices made especially inducing on the popular, high standard Mohawk Brand—

81x90-INCH MOHAWK SHEETS, $1.00

63x90-inch Sheets 95c

63x99-inch Sheets $1.05

72x99-inch Sheets $1.15

81x99-inch Sheets $1.25

90x99-inch Sheets $1.45

42x36-inch Pillow Cases 28c

45x36-inch Pillow Cases 30c

—First Floor—

unusual sale—electric sewing machines

$59.75

Regular Price—$80.00

A beautiful Electric, gracefully modeled in a handsome consolette cabinet—walnut finish. When closed it makes an attractive table or stand suitable for use in any room. A silent-running, dependable machine of highest quality and embodying the newest improvements. Hamilton Beach Motor—full set of attachments included.

During the sale at an actual saving of $20.25.

Fully Guaranteed in Every Respect.

LIBERAL TERMS OF PAYMENT.

remarkable value in a new Easy washer

$139

With White Duco Shields

Now—a new model of the famous Easy Washer at a price that comes within reach of the average pocketbook. Practical identical with the higher priced model, except that the inside of the tub is of syraloy.

Equipped with large vacuum cups that are easy on clothes but wash them thoroughly. One-piece metal wringer. Nickel plated inner tub. Genuine white Duco finish. A splendid washer at a low price—$139.

Sold on Convenient Terms

—Housewares, Basement—

BOGGS & BUHL

28-YEAR HUNT FOR ARTIST ENDS; DEAD

A 28-year search for Henry A. Brown, Pittsburgh artist who disappeared from his home at 714 South avenue, old Allegheny, in 1906, eight weeks after a son had been born to his 15-year-old wife, ended today when the Missing Persons Bureau here received word from Baltimore, Md., that Brown had died there last spring and the body turned over to the University of Maryland Medical School.

William W. Brown, the son, gray-haired at 28, received the news from Mrs. Ida M. Rickenbrode of the Missing Persons Bureau. He is living at 1604 Brighton road, North Side.

The mother, now 43, is the wife of J. W. Russell and is living at 1125 Saw Mill way. Previously she had been married to William G. Rice, who died.

The identification was made through a scar on his right cheek and a 1904 newspaper clipping found in the clothing, telling of a four-year search for Henry A. Brown.

The man died last May 25, but the son did not hear of it until recently. He wrote to J. M. H. Rowland, dean at the school, whose investigation produced positive proof of identification.

DEATH ROLL

Thomas Raymond Evans, II.

After a week's illness from pneumonia, Thomas Raymond Evans II, son of Mr. and Mrs. Howard S. Evans, of 1457, Beechwood boulevard, died yesterday afternoon. Born in 1902, Mr. Evans graduated from St. Paul's School, Concord, N. H., and with the class of 1923 at Yale University. He was associated with the MacBeth-Evans Glass Company of Pittsburgh following graduation from the university, and a year ago became a partner in the firm of J. H. Holmes & Co., investment bankers, of Pittsburgh.

Mr. Evans was a member of Calvary Episcopal Church, Fellowship Lodge No. 679, F. & A. M., Pennsylvania Consistory, A. A. S. R.; Syria Temple, A. A. O. N. M. S.; Oakmont Country Club, Fox Chapel Golf Club, Pittsburgh Club, University Club of Pittsburgh and the Union Club. He was unmarried and lived with his parents. He leaves also two sisters, Evelyn F. and Laura S. Evans. Funeral services will be held tomorrow afternoon at 3:30 o'clock at the residence. Interment will be in Homewood Cemetery.

Mrs. Rebecca Baumeister.

Mrs. Rebecca Baumeister, 88, for 70 years a resident of Pittsburgh, died Sunday in her home, 966 Tropical avenue, Beechview. Mrs. Baumeister was born in Germany and came to the United States in 1858. She was the oldest member of the Holy Trinity Lutheran Church of Beechview. Mrs. Baumeister leaves five daughters, five sons, 17 grandchildren and four great grandchildren.

Mrs. Charles E. Broman.

Mrs. Edna Kane Lafrenieri Broman, 50, died yesterday in her home, 2557 West Carson street. She was a member of the Evangelical Lutheran Church of McKees Rocks, Dames of Malta, Daughters of America, Pythian Sisters, Patriotic Daughters of America, Pride of Pittsburgh and the Saharas. She leaves her husband, one sister and two brothers.

Mrs. Hannah B. Greenwald.

Mrs. Hannah B. Greenwald, 86, widow of the late Alexander Greenwald, one of the pioneer livestock commission dealers of Pittsburgh, died in her home, 1321 Western avenue, North Side, Sunday night. Mrs. Greenwald, who was one of the first members of the Rodef Shalom Congregation, resided in Pittsburgh for over 70 years. She leaves four grandchildren and three great-grandchildren.

DEATH CUTS BEAVER JURY PANEL TO HALF

BEAVER, Pa., Jan. 24.—When only 40 of 80 jurors drawn appeared at the opening of the special term of court here yesterday, Sheriff W. V. Kennedy offered the explanation that many had died or moved out of the county. Judge Frank E. Reader ordered a special venire of 12 jurors to complete a panel.

BEAVER "PIED PIPER" MAKES WAR ON RATS

BEAVER FALLS, Pa., Jan. 24.—Health Officer Nelson Osmond is determined to rid this town of rats and mice, if he has to emulate the "Pied Piper." All business houses and residents have been ordered to clean up places where the rodents might likely hide.

MERCER COUNTY HELD IN CHICKENPOX SWAY

MERCER, Pa., Jan. 24.—A mild epidemic of chickenpox prevails in Mercer county, the records of the county health unit show. There is evidence of the disease in every part of the county.

Cheated Girls At Cards, 2 Get Limit

By Universal Service.

NEW YORK, Jan. 24.—Sidney Smith and Joseph Cohen were sentenced to three years in prison yesterday for cheating at cards. This is the heaviest sentence for a misdemeanor that can be given in this state.

Miss Claire Gilbert and Miss Suzanne Green, former show girls, complained that the men had taken $2,500 from them by the use of a "marked" deck.

Cold-Weather Shopper

Ann Adams is an expert shopper . . . skilled in selection. Let her shop for you when bitter-cold weather makes you wish to avoid a trip to town. Atlantic 1000.

KAUFMANN'S

FIFTH AVENUE ATLANTIC 1000 PITTSBURGH

Exhibit of Japanese Dolls

Now on display in our Toy Department: Some of the Good Will Dolls sent to the children of the United States by the children of Japan, as an expression of gratitude for American dolls sent to Japan.

SALE of MEN'S CLOTHING

Comprising Our Entire Stock— 3514 Men's Fine Winter SUITS and OVERCOATS

$36

Hickey-Freeman, Kuppenheimer and Other Quality Makes That Were Originally Priced From $45 to $85

A sale that all Pittsburgh knows for its brilliant assortments, its remarkable savings. Keen-minded, reasoning business and professional men await this event each year—their alertness to take full advantage of these savings is the finest tribute that can be given to its values.

618 Suits Were . . . $45
623 Suits Were . . . $50
447 Suits Were . . . $55
360 Suits Were . . . $60
231 Suits Were $65
105 Suits Were $70
15 Suits Were $75
15 Suits Were $80 & $85

1,100 MEN'S OVERCOATS

$36

Kuppenheimers, Hickey-Freemans—all of our finer types—grouped at this low price!

Single and double-breasted models in staple plain shades, in novel patterns—and all sizes!

Formerly $45 to $85

THE STORE FOR MEN -:- SECOND FLOOR

Monkey Fur Adds Distinction

The fashion-wise miss instantly recognizes the thorough smartness of this black coat. Because of the double monkey-fur collar that fairly eclipses the little hat . . . because of the satin inserts that insist upon slenderness . . . because of the monkey-fur that tops the satin cuffs. Fashioned of the new brameena cloth, satin lined. Price $110.

(Kaufmann's—Fourth Floor)

Clearance!

Arch Grip Shoes 4.90

This is a remarkable group of shoes being offered in this clearance . . . 1200 pairs that include in the combined group, representation of every leather, of the smartest of Arch Grip styling, of every size (not a complete size range in each style, of course). There are oxfords, strap and step-in styles. Broken lines and lines to be discontinued are offered in this special event.

(Kaufmann's—Fifth Floor)

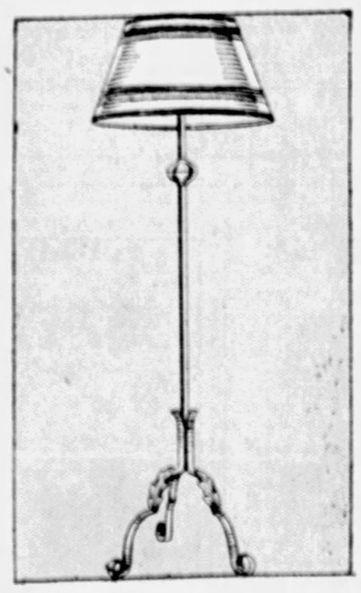

Junior Lamp Bases Excellent Value

3.50

At this small price are well-designed lamp bases, in the popular black metal, smartly decorated in gold-leaf. Note the graceful tripod, the leaf motif and ball "break."

Parchment Shades

3.95

Soft bisque tones, enlivened with bands of sharp color—a shade of generous size at a modest pricing.

(Kaufmann's—Lamps—Fifth Floor)

100 Lovely Bedroom Suites At an Extremely Low Price!

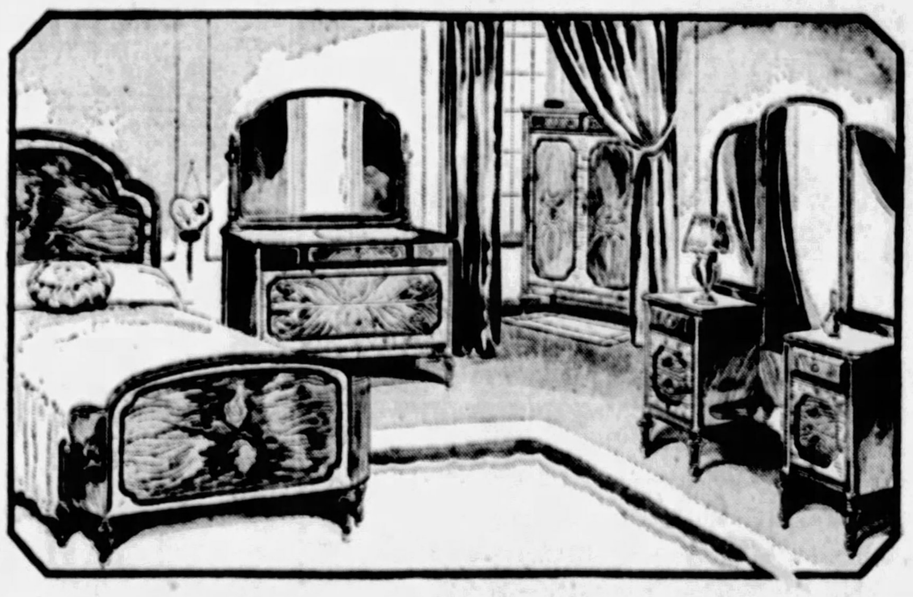

Very Specially Purchased—Very Specially Priced!

A DESIGN of extreme dignity, carried out in lovely hand-matched figured walnut veneers, with Kaufmann standard dustproof construction throughout — and amazingly low priced. These suites consist of 50-inch Dresser with swinging mirror and 5 linen drawers, 69.75; Bow End or Straight End Bed in twin or double size, 34.75; extra large 6-drawer Vanity with swinging end mirrors and large center mirror, 69.75; man's Wardrobe with deep clothes compartment and linen trays, 39.75. *100 of these lovely suites on sale tomorrow!*

$214

Dresser, Vanity, Chifforobe, Bed.

(Kaufmann's—Eighth Floor)

Extraordinary Purchase and Selling

RAYON UNDERWEAR

1.00

Representing the surplus stock of one of the foremost rayon mills of the country—to be sold at savings of one-third to nearly one-half.

RAYON BLOOMERS That sell regularly at 1.50 to 1.75. Sizes 5 to 9.

FRENCH BLOOMERS that sell regularly at 1.50. Sizes 5 to 9.

RAYON CHEMISE that sell regularly at 1.75. Sizes 34 to 50.

RAYON SLIPS that sell regularly at 1.95. Sizes 34 to 50.

RAYON STEP-INS that sell regularly at 1.50 and 1.95. Sizes 5 to 9.

RAYON PETTICOATS that sell regularly at 1.95. Tailored styles.

Rayon Vests

Included in this special purchase and selling . . . splendid rayon vests in tailored styles. Pastel shades and white. Regularly 1.00 and 1.25 ..... 75c

(Kaufmann's—Sixth Floor)

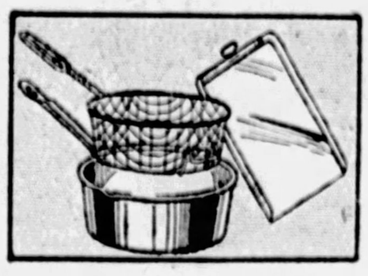

Wear-Ever Aluminum Special at $1

You'll save generously on this well-known ware:

COOKIE SHEET with rim at top and both sides, $1.

FRENCH FRYER, including one three-quart stew pan and retinned wire basket, $1.

At 1.48—FRY PAN, 10 inches in diameter, of extra heavy gauge. Retinned metal handle.

(Kaufmann's—Seventh Floor)

Eyeglasses or Spectacles, 2.85

Periscopic lenses fitted into comfortable eyeglasses or spectacle frames. Price includes examination.

M. Labowitz G. Concelman
T. Chartier

(Optical Dept.—Diamond St. Balcony)

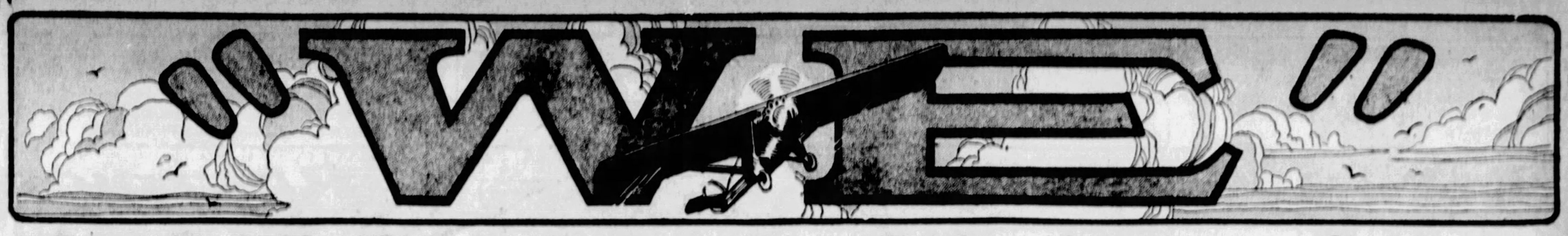

"Lindy's" First Jump for Life After a Collision

A Jolt in the Air; Planes Spin; "Slim" Resorts to 'Chute; Safe Landing

In the chapter of "We" published in the Sun-Telegraph yesterday, Col. Lindbergh described his training at Kelly Field in formation and pursuit flying, in which the airman is bound to have some close calls. "Lindy" was specializing in pursuit, which combines something of all the other forms of work in the military air service. Target practice also engaged the men much of the time, but they managed to have a great deal of fun in the intervals between serious employments.

High Praise for the Parachute

By COL. CHARLES A. LINDBERGH.

CHAPTER XVII.

IN WARM weather these suits acquired an odor similar to that of a goat which has been in the barn all winter and the fur itself was far from comfortable. On the trip back a piston froze in the engine. For two days the cadet was alternately roasting in the southern sun and freezing in the Texas nights while he guarded his ship and waited for a new engine.

After our return from Galveston while we were practicing formation attack on two seaters, I experienced one of the incidents of the military pilot's life. I made my first emergency parachute jump. When an Army plane crashes, the pilot is required to write a detailed report of the crash. My account was as follows:

"A nine-ship SE-5 formation, commanded by Lieut. Blackburn, was attending a DH-4B, flown by Lieut. Maughan at about a 5,000-foot altitude and several hundred feet above the clouds. I was flying on the left of the top unit, Lieut. McAllister on my right and Cadet Love leading. When we nosed down on the DH, I attacked from the left and Lieut. McAllister from the right. After Cadet Love pulled up, I continued to dive on the DH for a short time before pulling up to the left. I saw no other ship nearby.

Collision in Air

"I passed above the DH and a moment later felt a slight jolt followed by a crash. My head was thrown forward against the cowling and my plane seemed to turn around and hang nearly motionless for an instant. I closed the throttle and saw an SE-5 with Lieut. McAllister in the cockpit, a few feet on my left. He was apparently unhurt and getting ready to jump.

"Our ships were locked together with the fuselages approximately parallel. My right wing was damaged and had folded back slightly, covering the forward right-hand corner of the cockpit. Then the ships started to mill around and the wires began whistling. The right wing commenced vibrating and striking my head at the bottom of each oscillation.

"I removed the rubber band safetying the belt, unbuckled it, climbed out past the trailing edge of the damaged wing, and with my feet on the cowling on the right side of the cockpit, which was then in a nearly vertical position, I jumped backwards, as far from the ship as possible. I had no difficulty in locating the pull-ring and experienced no sensation of falling.

"The wreckage was falling nearly straight down and for some time I fell in line with its path and only slightly to one side. Fearing the wreckage might fall on me, I did not pull the rip cord until I dropped several hundred feet and into the clouds.

"During this time I had turned one-half revolution and was falling flat and face downward. The parachute functioned perfectly; almost as soon as I pulled the rip cord the risar perked on my shoulders, the leg straps tightened, my head went down, and the chute fully opened.

"Lindy" Lands Safely

"I saw Lieut. McAllister floating above me and the wrecked ships pass about 100 yards to one side, continuing to spin to the right and leaving a trail of lighter fragments along their path. I watched them until, still locked together, they crashed in the mesquite about 2,000 feet below and burst into flames several seconds after impact.

"Next I turned my attention to locating a landing place. I was over mesquite and drifting in the general direction of a plowed field which I reached by slipping the chute. Shortly before striking the ground, I was drifting backwards, but was able to swing around in the harness just as I landed on the side of a ditch less than 100 feet from the edge of the mesquite. Although the impact of landing was too great for me to remain standing, I was not injured in any way. The parachute was still held open by the wind and did not collapse until I pulled in one group of shroud lines.

"During my descent I lost my goggles, a vest pocket camera which fitted tightly in my hip pocket, and the rip cord of the parachute."

During the descent all the other planes broke formation and arched around us. Every ship within sight proceeded at full speed to the spot and before long the air was full of machines. Several of the De Havilands landed in the plowing and within half an hour two planes with extra parachutes were sent to take us back to Kelly. About an hour after the crash we had two new SE-5's and were back in the air again.

The Saving Parachute

The parachute is a marvelous invention, experimented with as early as the sixteenth century by Leonardo da Vinci.

The first parachute was built by a Frenchman in 1784. This parachute was a rigid structure covered with very strong paper and fabric. It was used in a jump from a building in Paris.

About a year later, the same type of parachute was dropped from a hot air balloon in England. Soon jumps began to be made from balloons with other types of rigid parachutes.

About 1885, Capt. Thomas Baldwin made a name for himself by jumping from hot-air balloons with a chute which was a forerunner of the present type. He was the first really successful jumper, but success in those days was judged by how long a man lived in his profession.

In 1912 the first parachute jump from an airplane was made. The container was attached to the plane and the man who did the jumping pulled the parachute out as he fell.

The war really proved that the parachute is a life-saving apparatus for use with airplanes. Early in 1918 the Allied pilots reported that German pilots were using parachutes to escape from their planes whenever they were out of control or set on fire. This was the beginning of insistent demands on the part of our allied pilots for parachute equipment. The A. E. F. tried to produce a satisfactory parachute by combining the good feature of several chutes already in existence. All of these, however, were very bulky and heavy and hard to get on the plane.

When 'Chute Doesn't Open

During the summer of 1918, the United States Air Service officials appealed to Washington for good airplane parachutes. A large number of tests were made. Finally, after combining all the good points of foreign and American chutes, a satisfactory free type of parachute was developed. By free type I mean the kind of parachute which is entirely independent of the plane.

Stories often come out in the newspapers about parachutes that fail to open. What probably really happens is that men who make jumps from planes are killed before they are able to pull the rip cord which opens a parachute.

In the past there was always a great deal of danger in testing out a new type of chute, but now they have been developed to such a high degree of efficiency that there are practically no fatalities. Each parachute that is used by the government is repacked every month and tested every six months.

(Copyright, 1927, by Charles A. Lindbergh.)

(Tomorrow Col. Lindbergh tells of his graduation from Kelly Field, with his aviator's wings, and describes some of the hair-raising stunts he performed.)

BUILDERS ENDANGER PEDESTRIANS, DEFY CITY

NO SIDEWALK HERE

Notwithstanding the fact that an order was issued by Director of Public Works Edward G. Lang to all contractors to the effect that temporary sidewalks must be laid where new buildings are being built, pedestrians are still walking on the streets. The picture shows Liberty avenue at the Monongahela National Bank Building.

NOR HERE

The Third avenue side of the Grant Building, another example of a contractor's disobedience to the city's order. Lang's action was the result of several complaints registered in his office by persons who said that they were at the mercy of heavy downtown traffic while walking on the streets.

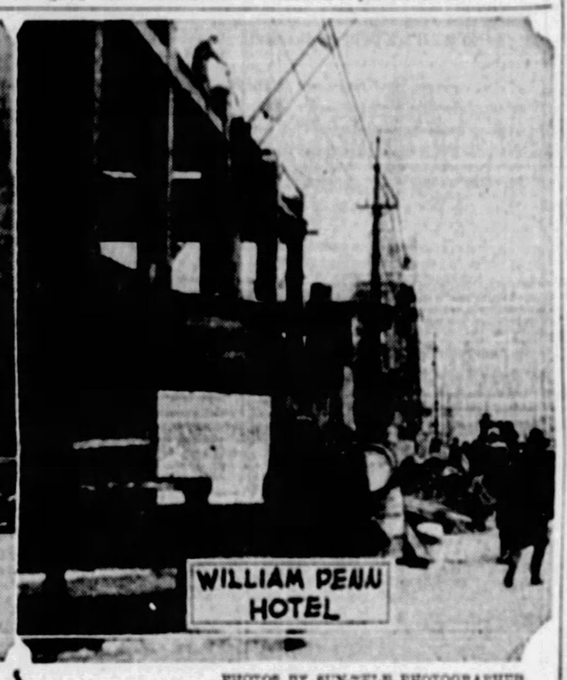

PHOTOS BY SUN-TELE PHOTOGRAPHER.

NOR HERE

The Grant street side of the new William Penn Hotel Annex, showing building materials blocking the way of pedestrians. A city ordinance requires contractors to replace sidewalks torn up during the building process.

AUTO CRASH KILLS GIRL

"MUTE" PUZZLING, TALKS TWICE

WASHINGTON, Pa., Jan. 24.—Washington's "Mystery Man" has become more of a puzzle to the authorities than ever.

"I am all right you need'nt call anyone," "The Mystery Man", who is supposed to be unable to talk, yelled to one of the nurses when she started for help as he was going into one of several spasms he has suffered since being taken to the Washington Hospital for treatment after being found unconscious on the outskirts of the city Saturday night. "That is the second time I have been able to speak in all my life," the supposed mute immediately wrote on a pad furnished him.

No word has been received from Herrin, Ill., from which city the man had a letter when he was found. The letter was addressed "daddy" and was signed "Helen and mother". It urged him to come home for at least a week.

The patient who is about 24 years of age, claims not to be able to talk but has spoken twice since removed to the hospital. He is unable to tell where he has been living or how long he has been in this city.

PASTOR, HURT IN MINE, ABLE TO LEAVE HOSPITAL

OAKLAND, Md., Jan. 24.—The Rev. Jonas Sines, 26, a minister of the German Baptist Church, who suffered a broken back when caught beneath a fall or rock in a mine on his farm, has been brought here from the Western Maryland Hospital, Cumberland. His body is encased in a plaster cast.

DRIVERS HELD AS CARS HIT AT TUNNEL

Thrown from an automobile which bounded against an iron pole after colliding with another machine in West Carson street near the Corliss Tunnel early today, Naomi Letakus, 25, of Perrysville, was killed. E. L. Kramer, 25, of Glassonia, driver of the machine, escaped with slight injuries.

Kramer was driving east on Carson street when his car collided with the machine of H. S. Schaffer of 1233 Fayette street, North Side. The force of the collision threw Kramer's car against the pole and knocked Miss Letakus to the pavement. She was pronounced dead when taken to the Ohio Valley Hospital.

Miss Gila Pinkerton, of Ingomar, an occupant of Kramer's car, suffered an injured back and cuts on the legs. William O'Hara, another passenger, was uninjured.

Schaffer and his wife and another woman were uninjured.

Patrolman J. K. Leith who rushed the dead woman to the hospital arrested Schaffer and Kramer on charges of reckless driving. They will be turned over to the coroner today.

BELLEVERNON GLASS FACTORY TO RESUME

BELLEVERNON, Pa., Jan. 24.—Preparations are under way to reopen the local plant of the American Window Glass Company, which was closed for several years.

Search Ends

HENRY A. BROWN

A search for Henry A. Brown, Pittsburgh artist, which lasted for 28 years, ended yesterday with identification of his body by officials of the University of Maryland School of Medicine as one that had been turned over to their laboratory last May. Brown disappeared in 1900, leaving his 15-year-old wife with a son eight weeks old.

SIDEWALKS OF PITTSBURGH

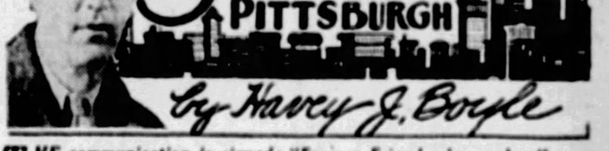

By Harvey J. Boyle

THE communication is signed: "From a Friend who reads all your Sidewalks." What disturbs the correspondent is that the other day we made a note about a once-gay blade who now tinkers with his own machine, does gardening, and recently was downtown carrying a chip basket of groceries, while alongside of him walked his wife pushing a go-cart.

The correspondent's curiosity is aroused as to why, owning a machine, the man in question did not use it for shopping purposes. Since we mentioned in the story the fact that the man tinkered around his car we naturally figured that everybody would know the machine was laid up for repairs. Our character was one of those who get far more fun out of tinkering with the machine than in driving it.

* * *

THERE is good criticism in another letter which asks why from time to time we pay so much attention to the shadowy figures of the so-called underworld. "This is not typical of Pittsburgh which is a home-loving and church-going community," he adds soundly.

* * *

STILL, there must be some interest in the figures of the half-light world, judging from the way novelists and dramatists pay attention to them. It is not difficult, however, for us to see the criticism's basis, for as a matter of fact there seems here to be a very thin veneer of glamour about the sidewalk characters who are unconventional. They gain a halo of romance, usually, from men who imagine they must be quite interesting.

* * *

AT ELEVENTH and Penn there is a restaurant on wheels, proprietored by Billy Nixon, of Carnegie. A ball player of great ability, Billy gave up the national pastime to improve the national appetite. This restaurant can be moved from place to

place, and while following the footsteps of George Rector is interesting, Nixon is contemplating a return to what we used to call the grand old game. His restaurant is not to be confused with the Nixon restaurant in Sixth avenue. That one is run by two other fellows.

* * *

DR. CHARLEY QUAILEY, newly-elected alderman of the Fourth Ward, performed his first marriage ceremony the other day in his handsome office in Oakland. It was a Greek couple which sought the tie that binds. "Mind," said the Squire to the delighted and happy couple as they left, "I want this to stick. I don't want my office to get a bad name. My one caution to you is: 'Never play bridge, that is as partners.'"

* * *

ONE of the Allegheny county judges had one of those embarrassing moments in Criminal Court. A colored woman was explaining the delinquency of her son. "Jedge" said the well-

intentioned woman, "if you've ever been the parent of a bad colored boy yo sho can appiciate mah position."

"Order in the court," shouted a tipstaff.

* * *

A MUSIC pupil under Charles Gernert could not remember the note B and F. "Always," said the professor, "think of Booth and Flinn." At the next lesson the pupil again was mystified. "Remember what I told you the last time?" "Ah, yes," said the pupil, "it was something about the Pittsburgh Valve, Foundry and Construction Company, wasn't it?"

* * *

JUDGING from a few threatening letters received that story about the Irishman and the kangaroo cropped out one dull evening among the Noahs.

THE DIVORCE MILL

BREAK AFTER 25 YEARS

His wife stole his insurance policy, Marcus L. Hare, 424 Third avenue, testified in his divorce action against Lucy Hare, of Brooklyn. They have been married 25 years.

BLAMES 'IN-LAW'

Interference by her mother-in-law, Mrs. Mary L. Hull, of Washington, Pa., caused her marital difficulties, Marie Eloise McKinstry, 215 South Aiken avenue, social worker for the Children's Service Bureau, charged at her divorce hearing against Dr. Guy H. McKinstry, physician, of the Westinghouse building. Mrs. McKinstry told of how, in 1926, the Superior Court set aside a divorce decree which had been granted her husband and she produced a letter written by him to her in 1923 which said, "On the tip of my tongue is the sentence, 'Come back Marie'."

UPHOLSTERER ADMITS "STUFFIN'S" STOLEN

Stolen linens furnished the stuffin's in T. H. Rushton's upholstering shop, according to a confession Rushton is said to have made to police following his arrest. A porter by night in the William Penn Hotel, Rushton, a Negro, conducts an upholstering shop at 2216 Webster avenue in day time. Over a period of three months linens were missed from the hotel laundry. When arrested, Rushton is said to have admitted selling some and using the others in his business. Magistrate G. M. England held him over.

SEEKS MOTHER, GONE 20 YRS.

A mother who came to Pittsburgh from McDonald 20 years ago, after separating from her husband, is the object of a search instituted by her daughter, Mrs. Violet Mercer, of 216 East Lincoln avenue, McDonald. The woman being sought is Mrs. Irene Wagle Corrie. The daughter today solicited the aid of the Missing Persons Bureau.

SEIZE LOTTERY TICKETS IN CENTER AVENUE RAID

Bernard Englander, aged 27, was arrested early today when police raided his home at 2153 Center avenue and confiscated a number of lottery tickets and clearing house quotations. Police say that they have received reports of Englander conducting the lottery. The reports came from winners who lost, as Englander often had refused to pay the winner, police say.

BOBO BAXTER—INDOOR FLYING PRACTICE

By Rube Goldberg

YES, BLAKE, IF YOU'RE GOING TO MAKE THE BIG FLIGHT WITH ME IN THE "DEMI-TASSE" YOU'VE GOTTA DO SOME REAL SERIOUS TRAINING FOR THE AIR
DO I HAVE TO BE A TRAPEZE PERFORMER, TOO?
YOU NEVER CAN TELL WHAT POSITION WE MIGHT BE FLYING IN, SO YOU'VE GOTTA FEEL JUST AS MUCH AT HOME UPSIDE DOWN AS RIGHT SIDE UP
NOW, NOSEDIVE KELLY, WE'LL DEAL A FEW HANDS OF TWO-HANDED POKER AND, AFTER HE GETS USED TO FLYING UPSIDE DOWN, WE'LL COME BACK AND TWIRL HIM AROUND FOR A FEW TAIL-SPINS AND BACK FLOPS
BOBO, LET'S PLAY FIVE-CENT LIMIT
IT'S UNCOMFORTABLE ENOUGH AS IT IS — BUT BLAKE IS ALSO WORRIED THAT THE STOLEN PEARLS MIGHT FALL OUT OF HIS POCKET.
McNaught Syndicate, Inc., N. Y.

Valuable Ring for a "Song"

BOUGHT by a Rotherham dealer for $50, an emerald ring was later sold by auction in London for $7,250. It is now believed that this was one of the jewels belonging to the Russian royal family.

Fiction Page

First Written Constitution

THE first written Constitution framed by a people for the government of themselves in the history of the world was adopted at Hartford, Conn., in 1639. It clearly outlined the executive, legislative and judicial branches.

MONEY LOVE by BEATRICE BURTON

(Copyright 1, Central Press Association.)

Continued from Yesterday.

Lily Finds That Florence Is a Bookkeeper at Angouleme's

WHAT HAS GONE BEFORE

LILLY LEXINGTON, spoiled daughter of the CYRUS LEXINGTONS, is engaged to marry STALEY DRUMMOND, a rich bachelor much older than herself. She is fond of him, but realizes she does not really love him the day after she accepts him, when she becomes instantly and violently infatuated with a taxicab driver whom she sees down town when she goes to meet her chum, SUE CAIN. Forgetting all about Sue, she jumps into his cab and he drives her home. She learns that his name is PAT FRANCE and that he owns his own cab in a company headed by his friend, ROY JETTERSON. She marries Pat. Lily tried, and their domstic ship sailed smoother for a few months. One day Lily met SUE CAIN, an old friend, on the street. Sue invited her to a card party. Lily, without funds, went to a store and tried to charge some clothes to her father. She was informed her mother had left word that "Mrs. Patrick France could not charge things to Mr. Lexington." Staley Drummond pays her bill. Pat demands to know how she got the clothes.

NOW GO ON WITH THE STORY.

THE bill had been a horror to her for weeks. It had been gradually rolling up, getting bigger and bigger each day.

"I know I shouldn't trade at this expensive place," she had told herself a dozen times. But it was hard to stop trading there so long as she owed them money right along.

But now that she had the bill wiped off the slate, she suddenly made up her mind to start trading at the grocery of Pat's father.

For a long time Pat had been urging her to. "My Dad needs all the business he can get," he had said. "And it's silly for you to be angry with my mother all this time over a pan of burned biscuits—and they'd give you a special price on everything."

The last argument was the one that settled the question for Lily. . . . If she could get a special price on food from Mr. France it would leave her more money out of her household allowance to spend on herself every week. And she needed so many things—silk garters, face powder, orange-wood sticks and coral polish for her nails, an occasional luncheon at some smart place down town where she could see the kind of people she wanted to see—her "own kind," she told herself.

So that afternoon she walked the four blocks to the little house with the brown shutters and went around to the back door.

Mrs. France was in the kitchen, making applesauce. The clean, bright room, with its well-scrubbed floor and its crisp muslin curtains, was filled with the rich odor of the fruit cooking on the back of the stove.

She looked up over her steel-rimmed spectacles in astonishment when Lily pushed open the screen door and came inside.

"Well!" she said, in her brisk, pleasant way. "This is a fine surprise!" And, as if there never had been a word between them, she walked around the table to Lily and gave her a kiss, holding her face between her hands. "Must be three months since you were here last!"

"Oh, all of that!" Lily answered, airily. "And how have you all been? How's Florence?"

She had liked Florence—the pert, the snappy, the up-and-coming—better than any of Pat's friends and relatives.

"She's just fine," said Mrs. France. "She has a new position, you know. She's bookkeeper at that little French shop down town. Hmm! I never can remember the name. It's one of those funny French names—" She stopped, trying to think.

"Not Angouleme's?" Lily gasped. It couldn't be Angouleme's—

Mrs. France nodded. "Yes, that's it!" she replied. "It's a wonderful place, so Florence says. I've never been in it, myself—just looked into the show windows sometimes. It's too grand for me, but I suppose you've bought lots of things there."

"Yes," Lily answered faintly, glancing down at the transparent velvet coat that she had worn to the little house—the coat she had "bought" in Angouleme's the day before.

"Good grief! Wait till Pat's sister sees that check of Staley's come through!" she was thinking. "She'll know he paid for those clothes, and she's sure to tell Pat!"

Suddenly tense and terrified, she made up her mind to stay there until Florence should come home at 6 o'clock and have it out with her.

"Do taste my applesauce. I make it with brown sugar," Mrs. France was saying, bringing a tall, brown crock from the cupboard and giving Lily a spoonful of the thick, red-brown mixture in it. "I'm going to send some of it over to you and Pat when it's all made. He does like it for breakfast."

"Does he?" Lily asked, absently, with half of her mind still on Staley's check. "I always give Pat orange juice—because I fix it for myself every morning, I suppose."

"Oranges are awfully high right now," said his mother. "You'd better give up your orange juice for a while, and eat apples instead, while they're cheap—cooking apples!" She held a piece of one out to Lily on the end of her knife.

"You'd better start trading at the store, and we'll tell you what to buy," she added. "I can tell you don't know how to save money. . . . Why, it must take at least five oranges for you two people to have a glass of juice every morning—and that's just plain extravagance with oranges so high!"

Lily yawned and looked at the clock. All this talk about saving money had begun to get on her nerves. After all, there was something in life besides saving money, wasn't there? There was spending money, too, for the things you liked—even if it was a trifling thing like orange juice.

"What time does Florence get here?" she asked, and as she spoke the front door opened and Florence's voice came, greeting her mother:

"Hello, Mother! Where are you? I want to tell you something!"

Lily jumped. "She wants to tell her about the check!" she said to herself. "And I've got to stop her!"

CHAPTER XXXVI.

FLORENCE was hanging her tiny felt hat on the hooks under the mirror when Lily came rushing out into the hall to her.

She gave a start of surprise when she saw her. Then she smiled and held out both of her hands to her. "Why, it's Lily!" she cried. "We thought you were off all of us for life!—We've had a wedding present for you for a month, but we didn't want to give it to you until we were all friends again."

"Now, Flossie, there you go! Telling her all about it when we wanted to keep it for a surprise!" Mrs. France's voice came from the kitchen where the odor of potatoes frying in deep fat had taken the place of the rich applesauce smell.

"I didn't tell her what it was, though—" Florence was answering when Lily stopped her.

"What were you going to tell your mother when you first came in?" she asked in a half-whisper. "About a check that paid for some of my clothes at Angouleme's?"

Florence stared at her, her dark blue eyes opening wide. She slowly shook her head, clearly mystified. "I don't know what you mean, Lily," she said. "I don't know anything about any clothes of yours at Angouleme's—I've been there just a few days, and I'm trying to get their system before the old book-keeper leaves on Saturday. . . . No, I was going to tell mother about Sadye Jetterson. Roy's bought her a little car of her own. I just met her in it, and she's going to take us out for a ride in it after supper."

Much relieved, Lily went into the grocery store next door and bought two big bags of provisions from Pat's silent good-natured father. They grew heavier and heavier in her arms as she walked home in the gray-blue September twilight that smelled of burning leaves and dust.

Stars came out into the sky above the housetops, and all at once she found herself thinking of a starry night in the spring when she and Pat had stood together in the darkness of the backyard of the house on Montpelier road.

Where was all the wild ecstasy and passionate happiness of that spring night?

"Gone with the spring, I guess," said Lily to herself. Life had become an affair of alarm clocks, early breakfasts, electric flatirons and frying pans.

Cold with unhappiness and this new feeling of disappointment that had been coming over her ever since she had met Sue Cain in the street the day before, she unlocked the door of the flat and went in.

"Home late again, eh?" Pat's voice hailed her from the kitchen, and it sounded as out-of-sorts as she felt. He was sitting at the white table in the middle of the room, eating a sandwich that he had made himself.

"I was so hungry I had to eat something," he said. "Gosh, I wish you could arrange things so as to have a meal on time every now and then. . . . It's pretty discouraging to a man to come home to a dark empty house two or three nights in succession. And I'm getting pretty sick of it!"

Lily was standing in the doorway of the kitchen, the two heavy bags filled with canned soup, potatoes and apples in her arms—and suddenly she just let them fall with a thud and a crash upon the floor. She stepped back into the tiny dining room and threw herself down upon the nearest chair, crying and sobbing hysterically. The cans and the potatoes and apples rolled around the floor.

"Oh, it's all—discouraging!" she wept and wailed. "It's worse for me than it is for you—I gave up everything in the world—everything in the wide world!—for you!—And I wish to Heaven I hadn't—" Her words ended in a bust of sobbing gasps.

Pat did not come near her. In stony silence he finished his sandwich and made himself another one.

Then he went into the sitting-room, took the evening paper from his pocket and sat down in his arm chair to read it.

"I'm going back to the shop for a while tonight," he called to Lily when he had finished it and laid it on the table.

At that Lily raised her tear-wet face from her folded arms. "All right—go!" she told him resentfully. "Pat, I wish you'd tell me one thing before you do go, though."

He stood still, listening to her.

"I wish you'd tell me why we ever got married!"

He frowned. "We wanted to, didn't we?" he asked. "And we were getting along all right until the last couple of days. What's the matter with you, Lily? You seemed happy enough a few days ago."

(To Be Continued.)

Merely Margy, An Awfully Sweet Girl

Story by Lloyd Mayer — By John Held, Jr.

ARAB, DO YOU HAVE TO PLAY THAT THING?
JUST STOP LONG ENOUGH TO TELL ME ABOUT YOUR BROTHER!
OH! HE'S JUST A PLAIN SAILOR IN THE NAVY!
BUT HE EXPECTS TO BE PROMOTED TO CHIEF PETTING OFFICER!
THAT IS INTERESTING

"GOSH, my dear, I've never seen ANYbody who could be so THORoughly obNOXious as ARab, my dear, because I mean he's so TERribly VAGUE about things, do you know what I mean? F'r instance, after telling me his BROTHer was in the NAvy and prob'ly coming HOME soon on LEAVE or something, and getting me THORoughly inTRIGUED about him, he simply reFUses to TALK about him at ALL, my dear, which I REALly think is AWfully ODD, sort of, don't YOU? I mean practicably the ONly thing he's TOLD me about him is that he's just an ORD'nary SAILor effect, which I think is awfully STRANGE because he must mean he's just a GOB, my dear. Do you s'pose there's something peCUliar about the situation? I mean maybe it's sort of a FAM'ly SKELeton or something, and they're aSHAMED of him or something! Gosh, I HOPE it isn't anything like that, my dear, because just THINK of being ARab's parents and having aNOTHer son besides HIM who was a flat TIRE—can you BEAR it, my dear? Well, ANYways, of course, it's no GOOSEflesh to ME, but I just think it's TERribly ODD that practicably NObody's ever HEARD of this BROTHer of ARab's beFORE, my dear—I mean I ACtually DO!"

Love's Embers

Absorbing Sequel to "Revelations of a Wife"

By ADELE GARRISON

Madge and Mary Concoct a Little Plot Against Noel

IT WAS not hard for me to find an opportunity to see Noel Veritzen. All I had to do was to sit down upon the farmhouse veranda on any morning. His appearance on that veranda was like clockwork, and the eager glance with which he scanned the place in search of Mary Harrison had also become so much a thing of routine that I no longer felt the impulse to quiet laughter, which the young man's patent infatuation had caused me at first.

Seeing him alone was not quite so easy, however. The veranda in summer is the family lounging place and someone is always sitting in one of the easy chairs or lounging in the hammock. Especially is it my mother-in-law's favorite resting place, and I had very cogent reasons for not wishing her to hear the things I meant to say to young Veritzen. She would have what Katie called "enough and then some more" to say when she finally should find out that Philip Veritzen was to be a dinner guest upon the coming Saturday. She did not even know that the famous theatrical producer was driving down with Lillian and Marion, and I wished to postpone giving her those items of information as long as I possibly could.

There was one sure avenue of reaching the young violinist, however, and I promptly made use of it. Seizing an opportunity when no one else was within earshot, I slipped my arm through Mary's and drew her down to my side in the hammock.

"Mary, dear, will you do something rather difficult for me?" I asked.

She looked at me suspiciously, and I realized that there had been a trace of amusement at my own question in my voice.

"You're sure you're not making game of me in some way?" she asked with an impish little grin.

"If I were I owe it to you for the way you basely deserted me and let me in for that explanation to Mother Graham about the young man with the wolfhound," I said severely, and the corners of her mouth drooped in a contrition that I knew was but mockery.

"That was pretty awful of me," she admitted, "and I do owe you something. Name the thing you want me to do and I'll attempt it, if it's to teach Jerry Tiger the etiquette book."

"It's not quite as difficult as that," I said, laughing. "I only want you to lead Noel Veritzen away from the madding crowd where I can talk to him alone for a few minutes. Of course, I know the hardest part of the job will be detaching him from your own apron strings, but I must see him by himself. If you accomplish it you may name your own reward."

There was not the slightest trace of embarrassment about her as she listened, and I mentally compared her genuine nonchalance with the giggling embarrassment with which the 16-year-olds of an earlier day listened to teasing upon the subject of their admirers.

"I thought you were going to ask me something difficult," she said. "I'll shoo Noel into the corral this very afternoon. But I'm going to hold you to your word about my reward afterward. I'll bet you a cookie you won't want to give it to me when you know what it is."

I looked at her with a little premonitory guess.

"Let's hear it," I said.

She shook her curly head emphatically.

"'Nuthin' cookin', as Aunt Harriet's colored cook used to say," she declared. "When I deliver the goods, otherwise Noel, or, rather, the first time I see you afterward, I'll tell you what I want."

She blew me a kiss and flitted away, while I turned over in my mind the disturbing conjecture that her "reward" had something to do with Mr. "George Logan Jackson," the young man with the wolfhound, who had cast such admiring glances at her when we encountered him at the station.

(Copyright, 1928, Newspaper Feature Service, Inc.)

Off With Corns In 3 Minutes

Painless, Easy, No Irritation

Shur-Off, the marvelous new corn remedy, will remove tough, old corns and callouses in only 3 minutes—without soaking, without waiting. It stops pain instantly. And it positively will not harm or irritate healthy skin.

Simple as A B C to use. Just apply **Shur-Off** to the corn; keep it wet for two minutes. Then start peeling the corn or callous right off—root and all. Anyone can do it easily.

All druggists sell and recommend **Shur-Off**. Get a 50-cent bottle at any May Drug Co. Store or of any other good druggist, use it tonight, and enjoy the ease and comfort of corn-free feet.

(Advertisement)

Was I Ever That Fat?

She reduced in this easy way

A large percentage of the over-fat have lost that excess in late years. Abnormal figures are exceptions now. People all about you have learned by experience how easy it is to reduce.

The modern way is Marmola prescription tablets. People have used them for 20 years—millions of boxes of them. They have told the results to others, and the use has spread. Now slender figures everywhere show what Marmola does.

Marmola supplies a substance which largely controls nutrition. It aims to increase the factor which turns food into fuel and energy rather than into fat. There are no secrets about it. The formula appears in every box, also explanations of results. This to avoid any fear of harm.

No abnormal exercise or diet is required, though moderation helps. One simply takes four tablets daily until weight comes down to normal.

Go let Marmola do for you what it has done for so many. Watch the results in new beauty, new vitality, new health. Then tell your friends who need it. Order now, before you forget it, and learn what folly it is to stay fat.

Marmola prescription tablets are sold by all druggists at $1 per box. If your druggist is out, he will get them at once from his jobber.

MARMOLA
Prescription Tablets
The Pleasant Way to Reduce

The most famous drink of its kind in the world

... make the personal health test and find out why

... Find out why millions drink Postum every day, with every meal. Find out why these millions prefer Postum's flavor—why they consider Postum more satisfactory in every way than beverages containing the drug caffein.

Originally, many of these enthusiastic users were just as skeptical of Postum's goodness as you perhaps are. Then they tried Postum—made a personal health test—*and were convinced!*

Here's the test!

They used Postum as their mealtime drink for thirty days, in place of caffein beverages. They found that Postum offered all the enjoyment of other hot drinks—a rich, inviting aroma, a hearty, appetizing flavor all its own. They found that Postum, unlike caffein beverages, never robbed them of a minute's sleep, never flustered their nerves, or caused headaches and indigestion.

At the end of the thirty days, these Postum "skeptics" measured their physical gains—noted how much better they slept, how much better they felt. And then and there they outlawed caffein from their diet—Postum became their mealtime drink *for life!*

Try it yourself!

This month new thousands will take this same easy step to better health. Be one of them! Your grocer has Postum in two forms—Instant Postum, prepared instantly in the cup, and Postum Cereal, the kind you boil. Both are the same drink—made of roasted whole wheat and bran. Both have the delightful Postum flavor that millions prefer. Both cost much less than most other mealtime drinks.

Get Postum at your grocer's today—start the 30-day test!

Postum

© 1928, P. Co., Inc.

SORE THROAT

REMOVE the internal cause, and sore throat and throat coughs will immediately disappear. A swallow of THOXINE will soothe the inflamed throat immediately, will eliminate the cause from within in a short time. It is a Doctor's prescription, much better than gargles and cough syrups. Contains no iron, dope or harmful drugs. Safe for the whole family. Money back if not relieved within fifteen minutes. At druggists, 35c, 60c, and $1.00.

THOXINE

GIVES *QUICK* RELIEF

COLDS

Grippe and Flu

Any cold may end in grippe or flu. Take prompt action. Take HILL'S at once. HILL'S breaks a cold in 24 hours. Because it does the four necessary things at once: Stops the cold, checks the fever, opens the bowels, tones entire system. Colds rarely develop if HILL'S is on hand to check them at start. They stop quickly when HILL'S is taken later. Be safe! Get HILL'S in the red box. 30 cents.

HILL'S

Cascara - Bromide - Quinine

ADVERTISE YOUR WANTS IN THE SUN-TELEGRAPH

COUNTY AUDIT GETS UNDER WAY

A staff of four accountants of the firm of Ernst & Ernst, certified public accountants, began work on the general audit of county fiscal affairs yesterday. R. F. Marburger, resident partner of the firm, is in charge of the audit.

County Controller Robert G. Woodside said that the staff would be increased when warranted. The Controller is taking no part in the actual auditing, but is keeping tab on the progress made and the type of men engaged by the accounting firm.

An appropriation of $50,000 recently was made by the County Commissioners to defray the cost of the audit. Controller Woodside said the accountants would first prepare the county debt statement, so that he could file his annual report for 1927 with court.

SLAYER GIVEN TWO YEARS

Arraigned for murder, Corey Austin was sentenced to the workhouse for one to two years, and his brother, Spurgeon Austin, was acquitted in a verdict directed by Judge Elder W. Marshall yesterday in Criminal Court. They were accused of killing Robert Johnson, September 17, at 242 Swope street, where all three, Negroes, lived. Corey Austin withdrew his plea of not guilty and entered a general plea of guilty, Judge Marshall fixing the degree at voluntary manslaughter after taking testimony.

During a fight, after Johnson had annoyed Spurgeon Austin's wife, Corey shot Johnson, a very large man, when he was overpowering his brother, according to the testimony.

HOLD FATHER AND SON BANQUET THURSDAY

The annual Father, Mother and Son banquet of McKinley Chapter, Order of DeMolay, will be held Thursday evening in the banquet hall of Alpha Lutheran Church, Grant street, Turtle Creek. J. C. Leslie, chairman of the council, will preside.

(Advertisement.)

HE WALKED FLOOR IN TERRIBLE PAIN

Many Things He Couldn't Eat, Ten Herbs Ended Years of Suffering.

"For seven or eight years I was bothered with pains that seemed to be in the region of my liver," was the statement of Mr. Milton Frantz, 103 Columbia Avenue, West Catasauqua, Pa., (near Allentown), according to the Ten Herbs Man, who is at the May's Main Store, 529 Liberty Avenue, Pittsburgh, where he is daily demonstrating the great natural medicine, Ten Herbs. "Every night I would awake with an awful pain that would compel me to walk the floor for two or three hours," Mr. Frantz continued. "In the morning I felt sleepy and tired. There were many things I could not eat without suffering great pain, and I was always bloated. I was hardly able to work, and spent a lot of money for all kinds of medicines, but nothing gave relief.

"I heard of the wonderful things Ten Herbs was doing for others, and sent for a bottle. It was the only medicine that did me any good. I used several bottles, and each gave increasing results. I can eat anything and my appetite is better than for many years. I am enjoying life once more and cannot give Ten Herbs enough praise."

Ten Herbs, which consists of ten wonderful herbal ingredients, cleanses the entire system, eliminating poisonous waste matter and impurities that may have been the cause of long suffering. It also relieves many of the disorders of the stomach and liver, and benefits and invigorates the kidneys. As a result, there are usually new feelings of health and strength over the body in general within a remarkably short time; and, as the medicine continues its work, there are often amazing benefits, so that suffering and distress that has been endured for years is relieved. Ten Herbs has helped others in this section and why not you?

The Ten Herbs Man is at the May's Main Store, 529 Liberty Avenue, Pittsburgh, where he is daily meeting the public and explaining the merits of this medicine. Free sample given.

MR. MILTON FRANTZ

(Advertisement.)

HOT!

BULGARIAN HERB TEA KILLS COLDS

This pure vegetable remedy taken steaming hot increases the circulation, heats the chilled blood and moves the poisons out of your system. It is fine for constipation. Costs only a few cents at druggists.

(Advertisement)

Sound Sleep

If you have overstepped the limit and your nerves are unstrung, have terrible nervous spells and in mind and body are on the verge of nervous exhaustion, a single dose of WHEELER'S NERVE VITA-LIXER will bring rest, sleep and recuperation. Those who are subject to these and similar troubles will marvel at its wonderful effect and the many remarkable benefits reported.

Sample Bottle Free. Send 10c to J. W. Brant Co., Dept. 69, Albion, Mich., for a large trial bottle. You can get the regular size in most any drug store at $1.10. Don't fail to try it FREE.

Men! Buy Pajamas at These Savings!

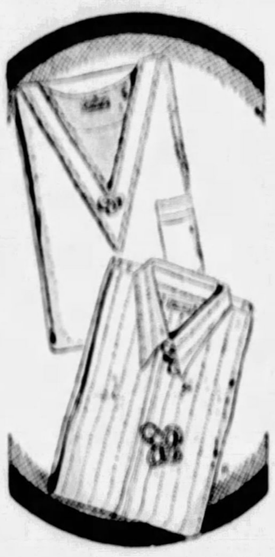

$1.95 Mercerized Pongee and Broadcloth Pajamas $1.55

Full cut, well tailored, in Coat and Middy styles; collar-attached or regular neck. Novelty and plain colors in A, B, C and D sizes. Our regular standard lines—specially priced for Wednesday!

Regular $2.50 to $3.50 Pajamas $1.95

Exceptionally high-grade Pajamas in Middy and Coat styles. Plain and novelty designs. Some trimmed with frogs and piped edges. The saving is truly exceptional!

—Pajamas, on Street Floor.

A Rare Event!

3600 Pairs Compose Heel Pure Silk Hose

Regular $2.00 Grade $1.29 Pair *3 Pairs, $3.75*

Full Fashioned—First Quality—No Irregulars

Made of finest grade 3-thread ingrain silk, in a chiffon weight, beautifully clear in finish. Pure silk from top to toe. A rare offering brought about by a special purchase of 3,600 pairs.

Heel and Toe in Contrasting Color

Dusk with Sand
Dust with Black
Gunmetal with Black
Mauve with Black
French Taupe with Black
Nude with Black
Grey with Black
Grey with Ecstasy
Nude with Auburn
Light Grey with Dark Grey

PHONE AND MAIL ORDERS FILLED

—Silk Stockings, on the Street Floor

French Marquisette Panels—Low Priced

$1.00 Each

Dainty French Marquisette Curtains in rich ivory color, with bands of imported lace, trimmed with 3-inch rayon fringe. Used either one or two at a window.

Ruffled Voile Curtains With Valance Overall & Tie-Backs

$1.59 Set

Sheer pretty voiles, of excellent quality, made in plain white or with ruffles finished with overlocked stitching in rose, blue, gold, jade or orchid. Valance has double ruffle. Also finished with colored overlocking stitching.

—Curtains, on the Ninth Floor.

Toilet Goods Specials

For Wednesday—One Day Only!

Tooth Pastes and Powders

50c Kolynos 32c
35c Pepsodent 32c
45c Ipana 42c
35c Pebeco 32c
25c Colgate's 22c
45c Iodent 42c
25c Dr. Lyons 22c
45c Senreco 35c
36c Squibbs 32c

Face Powders

81 Veolay Ambre Royal.... 80c
48c Pompeian Face Powder, 37c
50c Mavis, Rachel and White 29c

Talcums

25c Mavis Talcum....2 for 35c
20c J. & J. Talcum...2 for 35c
25c Vivandou Peter Rabbit Baby Talcum 19c

Face Creams

50c Pond's Cold Cream.....45c
50c Pond's Vanishing Cream, 45c
50c Professional Cold Cream, 45c

Hand Lotions

45c Jergen's Benzoin of Almond 37c
31c Frostilla Hand Lotion, 27c

Toilet Soaps

58c Guest Ivory Soap, doz., 48c
20c Woodbury Facial, 3 for 50c
20c Cuticura Soap....3 for 50c
15c Jergen's Violet Glycerine .....4 for 29c
25c Jergen's Laytrix Soap, 19c
35c Imported French Lemon, 29c
10c Jergen's Royal Palm.....7c
10c Bocabelli Castile Soap .....3 for 25c

Djer-Kiss Perfume One Day Only! 19c dram

Chipso Soap Flakes 5 boxes for $1.00

—Toilet Goods, on the Street Floor.

ROSENBAUM'S

"THE STORE AHEAD" SIXTH, LIBERTY AND PENN PHONE ATLANTIC 4500

The New Prints!

Radiant—colorful—as welcome as Spring flowers—featured in Rosenbaum's New Spring Frocks

$16.50

Fine silk crepe, radium or pussywillow silk fashions these frocks of refreshing newness—frocks that are so appropriate for midseason wear. The fabrics are cleverly printed in large and small floral patterns, blocked prints, geometric figures, polka dots, foulard motifs. The designs and colorings are, in many cases, real works of art. There are both light and dark grounds, affording a choice for every desire.

Women's Sizes 36 to 50—Misses' Sizes 14 to 20—Little Women's Sizes 35½ to 43½

—Dress Shops, on Sixth Floor.

Tremendously Reduced! FUR COATS

Originally $225, $250, $298 and $350 Reduced to $165.00 *All Sizes—14 to 54 in the lot—but not in every fur.*

The unusually "open" Winter weather has left us with a very heavy stock of fur coats. **Our merchandising policy makes it imperative that this surplus be reduced immediately.** Many of the coats in this sale are at less than actual wholesale cost, yet they are unexcelled in quality, in fashion smartness, in desirability. There are only one or two of a style.

Note Particularly the Very Fine Furs Included!

**Hudson Seal Coats $165*
Black Caracul Coats....$165
Bronze Caracul Coats....$165
Platinum Caracul Coats...$165
Moire Pony Coats $165
Tropical Seal Coats $165
Australian Opossum Coats $165
Persian Paw Coats $165
Sun Ray Mole Coats.....$165
**Dyed Muskrat.*
Barunduki Coats $165
Natural Muskrat Coats...$165
Silver Muskrat Coats....$165
Scotch Mole Coats $165
Sushiki Weasel Coats $165
Natural Hairseal Coats ..$165
Civet Cat Coats $165
Black Pony Coats.....$165
Mink Marmot Coats $165
Northern Seal Coats.....$165

No Approvals—No Exchanges—All Sales Final. Alterations at Cost

—Fur Coats, on the Fifth Floor.

CERTIFIED BARGAIN BASEMENT

Women's New Silk Frocks

Forecasting the Spring Mode—A Special Group—Surprising Quality at This Low Price

$7.90

Georgettes—Canton and Flat Crepes—and Crepe Satins. New light Spring shades—the popular high colors—and navy and black—are featured in styles fashioned with clever new fashion points.

New Spring styles for women and misses. Delightfully youthful frocks for "young moderns" — and smart styles for matrons and the larger woman—in the newest models predicted for Spring. Sizes 16 to 20—and 36 to 42 and extra sizes, 44 to 50.

$34.50 to $39.95 Coats

Quick Disposal of Winter Coats

$22.50

Beautifully tailored and lavishly trimmed with quality furs. Coats of Velour, Bolivia and Fur Fabrics, in good selection now. Extra long coats are also included in this remarkable group! Women who have been waiting for this sale will have choice of most desirable styles at a great saving!

Franklin's Great Services

THE honor of being the first to propose a union of the Colonies goes to Benjamin Franklin. He was ambassador to France, after independence was declared and a member of the convention that framed the Constitution.

Magazine Page

State of Georgia's Beginnings

THE early colonists of Georgia were German Lutherans, Piedmontese, Swiss, Scottish Highlanders, Portuguese Jews and Englishmen, the first settlement being made at Savannah by James E. Oglethorpe in 1733.

MEDITATIONS of a MARRIED WOMAN

by HELEN ROWLAND

WHEN YOU ARE SLIGHTLY OLDER

WHEN you are very young, you long for all sorts of exciting things to happen. When you're a little older, you fervently hope they WON'T happen!

* * *

When you are very young, you go in for daring make-up, bizarre earrings, arty clothes and heavily beaded eyelashes—everything to make you look older and more sophisticated.

* * *

When you're a little older, you revert to flapper skirts, bobbed hair, cute little sport hats and baby-blue blouses—anything to make you look younger and more ingenuous.

HELEN ROWLAND

* * *

When you are very young, you sigh for a lover who will never deceive you. When you're a little older, you sigh for a lover who will never UNdeceive you!

* * *

When you are very young, you carefully camouflage your eagerness with an air of boredom and hard-boiled cynicism. When you're a little older, you cautiously cover your boredom and cynicism with a forced smile of eagerness and enthusiasm.

* * *

When you are very young, you pretend to distrust all men! They can't fool YOU!

* * *

When you're a little older, you KNOW that they will fool you, but you sweetly pretend to believe in them.

* * *

When you are very young, you like a string of men trailing after you; you want to be in every man's telephone book.

* * *

When you're a little older, you would rather spend one evening a week with an INTERESTING lover than have a dozen bores hanging around seven evenings a week.

* * *

When you are very young, you dream of a dashing, masterful caveman entirely surrounded by money and egotism—somebody who can thrill you and make you SUFFER.

* * *

When you're a little older, you yearn only for a nice, manageable, understanding man, who will star YOU—and make you comfortable!

* * *

How fortunate that so few women marry the "heroes" of their youthful dreams!

(Copyright, 1928, King Features Syndicate, Inc.)

Fay King Deplores Sympathy for the Guilty

IT'S AN OUTRAGE!
BUT HIS IDEA OF JUSTICE WAS NOT SO FINE WHEN HE FIRED AN OLD AND FAITHFUL EMPLOYE WITH A SICK WIFE JUST AT CHRISTMAS TIME!
WOULD SHE FEEL SO SORRY FOR RUTH IF IT HAD BEEN HER HUSBAND INSTEAD OF JUDD?
GET THAT MONEY FROM SMITH TODAY OR THROW THEM OUT ON THE STREET!
LET ONLY THOSE WHO HAVE NEVER FAILED TO SYMPATHIZE WITH THE GOOD AND WORTHY — SYMPATHIZE WITH THE GUILTY
FAY KING

By FAY KING

IT WAS interesting to listen to the various opinions expressed so strenuously during the time the papers were so filled with Snyder and Gray.

Arguments waxed loud and long, and sympathy ran high, if not always for them, at least for those belonging to them who have suffered for their crime.

I have been looked upon by many with disdain because I can feel no sympathy or sorrow for those two guilty ones, and personally believe their families better off without them.

"Let him who is without sin cast the first stone," we hear on every side.

Naturally no stone would be cast, for none of us is without sin.

But even worse than that, many of us are even without sympathy except where it concerns the guilty!

It seems to me even more sinful to save one's sympathy and understanding only for the guilty and condemned than it is to cast stones at those who after all deserve more to be stoned than the worthy deserve to be slighted.

Employers have turned out faithful workers the moment their best years were over. Women have driven other women to suicide with malicious gossip. Parents—and good parents, too—have not hesitated to destroy the happiness of their children by unjust criticism of the one they loved.

There was need of sympathy when a mother killed herself and her babies because she could not pay the rent and the gas had been turned off.

Did you weep when you read of the plank that blew from the top of a church and killed an innocent little girl who was out walking with her father while dinner was being cooked in their little home?

Countless good and worthy persons have been driven to an unjust death or a life imprisonment of sorrow through lack of that sympathy so readily lavished on the guilty.

It is for these I prefer to weep and pray!

HOW TO KEEP WELL

by Royal S. Copeland M.D.
U.S. Senator from New York

Guard General Health and Kidneys Will Function

NATURE has been kind in giving us at least two of most of our parts and organs. We have two lungs, lots of teeth, two hands, two feet, many fingers and two kidneys.

DR. COPELAND

Without the work done by the kidneys, life would end almost at once. There must be filtered from the blood those poisonous wastes which would destroy us if left in the body.

It is fortunate that there are two kidneys. Accident or disease may damage or ruin one kidney. But Nature is not upset by this loss. The other kidney will take over all the work and do it very well indeed.

Every year we widen our knowledge of the functions of the organs and of the effects upon them of habits or of disease. I have in mind the popular idea that meat eating is harmful to the kidneys. The scientists have given up that idea.

Unquestionably we eat too much of everything. We eat far more than we need. But the evil effects of meat eating are no more than the evil effects of overeating any other food.

The kidneys are peculiarly sensitive to the effects of infection. Pussy gums, abscessed teeth, infected tonsils, a chronic running ear, pus infection anywhere—these are menaces to the kidneys. Scarlet fever and other of the so-called contagious or infectious fevers may be the means of infecting the kidneys.

You cannot afford to take chances. If you have one of these diseases, or suspect you have one of the infections I have named, your family doctor should be consulted.

The wastes of the body cannot be carried away until they are put into solution. For this reason we need lots of water. Most of us do not drink enough anyhow.

There is much to be thought of in selecting the drinking water. It must be pure water, free from organic substances. But that isn't enough. If it is to be useful in taking up the body wastes, it must be soft as possible.

Hard water is "hard" because it has dissolved all the mineral substances it is capable of taking. Soft water, on the other hand, is free from mineral content and is ready to take up the poisons which develop in the body. Find a good spring water, soft as I have suggested, and drink a lot every day. It will help the kidneys to function.

Don't worry about Bright's disease or other kidney trouble. Care for the general health, keep all the organs in good condition, and the kidneys will take care of themselves.

Tomorrow's Horoscope

Wednesday, January 25

Time is your portion of eternity; if you waste it you rob yourself.
—GLEN BUCK.

THE juxtaposition of the most important planets holds augury for events and experiences, it might be said, of the first magnitude. An opportunity for advancement, fulfillment of hopes and wishes, with increased fortunes, should present itself, although from an unexpected source, abruptly. And this may involve a change which in every way should prove beneficial. Employment, industry and initiative thrive.

Those whose birthday it is stand at the threshold of a year of golden opportunity, with fresh contracts, new projects and possibly changed environment—all making for advancement and fulfilled ambitions.

A child born on this day may be adventurous and enterprising and should reach heights of attainment through its excellent talents and initiative. It may engage in public projects or position.

Notable Nativity: Robert Burns, Scottish poet.

What's the Answer?

1. Which King of England was the son of Mary, Queen of Scots?
2. What famous pianist became Prime minister of his country?
3. What Oregon city is at the head of ship navigation on the Williamette River?
4. What is the nautical term for the right side of a vessel, facing forward?
5. Who wrote "The Wealth of Nations"?
6. Where was Lord Tennyson buried?
7. For what was the Winged Victory intended?
8. When and where was the Battle of Piave?
9. What is the largest bank in the world?
10. What United States President's daughter was at one time president of one of the largest women's colleges?

The answers to these questions may be found in tomorrow's paper.

Here are the answers to yesterday's questions.

1. Hercules was the famous offspring of Jupiter and Alcmena.
2. Dr. Samuel Johnson wrote "Rasselas."
3. In the various paintings of "The Mystic Marriage of St. Catherine," the Infant Jesus is portrayed as the bridegroom.
4. Archbishop Cranmer was burned by "bloody" Queen Mary on account of his Protestantism.
5. Normandy is in Northwestern France.
6. Ali, son-in-law of Mohammed, said: "He dies not who gives life o learning." Ali was an advanced and liberal sovereign.
7. Felice Orsini, an Italian, attempted to assassinate Napoleon III in 1858.
8. Anthony Comstock, a Civil War veteran, became an active reformer.
9. The Little Bear revolves around the Pole Star.
10. Alfred, Lord Tennyson, wrote "The Princess," and was a close friend of Queen Victoria.

(Copyright, 1928, King Features Syn., Inc.)

(Advertisement)

ACTRESS TELLS SECRET

Tells How to Darken Gray Hair With a Home-Made Mixture

Joicey Williams, the well-known American actress, recently made the following statement about gray hair, and how to darken it, with a home-made mixture:

"Any one can prepare a simple mixture at home that will gradually darken gray, streaked or faded hair, and make it soft and glossy. To a half pint of water add 1 ounce of bay rum, a small box of Barbo Compound, and ¼ ounce of glycerine.

The ingredients can be bought at any drug store at very little cost. Apply to the hair twice a week until the desired shade is obtained. This will make a gray-haired person look twenty years younger. It does not color the scalp, is not sticky or greasy and does not rub off."

Tomorrow's Horoscope

Wednesday, January 25

Time is your portion of eternity; if you waste it you rob yourself.
—GLEN BUCK.

THE juxtaposition of the most important planets holds augury for events and experiences, it might be said, of the first magnitude. An opportunity for advancement, fulfillment of hopes and wishes, with increased fortunes, should present itself, although from an unexpected source, abruptly. And this may involve a change which in every way should prove beneficial. Employment, industry and initiative thrive.

Those whose birthday it is stand at the threshold of a year of golden opportunity, with fresh contracts, new projects and possibly changed environment—all making for advancement and fulfilled ambitions.

A child born on this day may be adventurous and enterprising and should reach heights of attainment through its excellent talents and initiative. It may engage in public projects or position.

Notable Nativity: Robert Burns, Scottish poet.

The Sun-Telegraph Fifteen Cent Pattern

A VERY ATTRACTIVE FROCK FOR MOTHER'S GIRL.

Wool georgette, or velveteen would be suitable for this design.

The pattern is cut in four sizes: 8, 10, 12 and 14 years. A 12-year size will require 2⅞ yards of 36-inch material, together with ⅛ yard of contrasting material for facing on collar, cuffs and belt, cut on a lengthwise fold.

COUPON.

This pattern will be sent on receipt of 15 cents (silver or 2c and 1c stamps). Make number name, address, etc., plain. Send to Pattern Department, The Pittsburgh Sun-Telegraph, Pittsburgh, Pa.

No. 6033. Size .....

Name .....

Street and No. .....

City ..... State .....

Golden Brown
Flaky–Light–Tender!

Hot biscuits made with Rumford!...for any meal of the day. Always digestible when Rumford is used. And so quick to make—*only 20 minutes from start to finish!* Make and serve them often—but be sure to use

RUMFORD
The Wholesome
BAKING POWDER

Roaches
kill them with
FLIT

Better Than SPANKING

Spanking does not cure children of Bed-Wetting. Don't blame the child; there is a cause for this and it has to be removed. If your children are afflicted in this way or any member of your family is bothered by weak kidneys you owe it to them to Send Today for a Free Trial of our Bed-Wetting Remedy. It has proved a blessing to thousands of families for 14 years.

FREE TRIAL

Summers Medical Co., Dept. 12, South Bend, Ind.

Please send, without obligation to me, FREE TRIAL of your Bed-Wetting Remedy, together with useful information.

Name.....

St. or R. F. D.....

City.....State.....

3 valuable books
over 300 cooking hints
Free for the coupon and 4¢ postage

Mrs. Knox
Charles B. Knox Gelatine Co.
80 Knox Avenue, Johnstown, N. Y.

Please send me your three books—your newest and best Recipe Book, your publication on "Food Economy" and your book on "The Health Value of Knox Sparkling Gelatine." I enclose 4c for postage.

Name.....

Address.....

Guaranteed pure imported
POMPEIAN
OLIVE OIL
Sold Everywhere

Are you confused
by this whirlwind?
Here are some facts that may straighten you out

What a mix-up of cookies, crackers and cakes there are! What a confusion of sizes, shapes and names!

We Sunshine Bakers are most anxious that the care we take shall not be lost in a whirlwind of biscuit names.

We stand at our ovens, day after day, trying to make the finest biscuits in all the world. Whether we do or not, we are quite willing to leave to your taste.

Long ago we gave our many different kinds of biscuits one family name. We call them *Sunshine*, because they're full of it . . . born in it, baked in it. Every one of our packages is so labeled.

If you want these things . . . say so . . . you can say so with one word . . . *Sunshine*, at your grocer's.

Sunshine
. . well worth saying whenever you want
BISCUITS

LOUISE-WILES BISCUIT CO.

An Exceptional Buying Opportunity!

$86.50 CASH

Your Choice of these two
TAPPAN
GAS RANGES
YOU SAVE $18.50

$5 down
Easy monthly payments
Delivered and connected FREE

Special January Sale—these two beautiful Tappan Ranges! One is all white, one white and gray—both full enamel! They bring you better baking, greater convenience, new beauty for the kitchen! Every desirable range feature is included—at a saving never again to be offered on these models!

YOU'LL ESPECIALLY LIKE THE CONVENIENCE OF AUTOMATIC OVEN HEAT CONTROL!

After January, price goes back to $105! ACT NOW—SAVE $18.50

GAS AND ELECTRIC SHOPS

435 SIXTH AVENUE — JENKINS ARCADE — 613 LIBERTY AVENUE

NORTH SIDE, 124 W. Ohio Street
McKEESPORT, 215 Fifth Avenue
EAST LIBERTY, 6119 Penn Avenue
EAST PITTSBURGH, 106 Electric Avenue
BRADDOCK, 620 Braddock Avenue
BEAVER FALLS, 1317 Seventh Avenue
HOMESTEAD, 335 E. Eighth Avenue
BELLEVUE, 539 Lincoln Avenue

Cooking Demonstrations at Utility Hall, 435 Sixth Avenue
Monday, Wednesday and Friday, 2:00 P. M.

The Plays and Players — The Stage and Screen
THE PITTSBURGH SUN-TELEGRAPH
TUESDAY, JANUARY 24, 1928

Ethel Waters in "Africana" Reveals Poetry and Humor Capturing Nixon Audience

By GEORGE SEIBEL.

AFTER the glitter and blaze of the revues that Messrs. Ziegfeld, Carroll and White have brought, "Africana" at the Nixon last night seemed drab and tame, especially in the first act. There is more nature than art in it—much humor, and little wit—real poetry, but uncut and unpolished. In short, "Africana" lacks something in order to make it strike fire. Even Ethel Waters with her great natural gifts, bubbling over with true comedy spirit, does not lift the performance above the level of the ordinary.

GEORGE SEIBEL

Ethel Waters, there is no blinking the fact, is a comedienne of infectious charm. She has not much of a voice, and it's a queer fluffy voice that caresses the words she sings, but she can coax poetry out of her ballads and put character into a grin. Some of her songs are very melodious, like "Smiles" and "I'm Coming, Virginia," and into these she pours a wealth of sentiment; others give her an opportunity to present character studies, both by her strut and her facial mimicry, that justify the praise she has received. But it is all more spontaneous than finished—she is fluid, rather than plastic. And that applies to the entire company in greater or less degree. That rich, natural comedian, Alex Lovejoy, irresistibly droll as the judge in the court room skit, would be vastly better if the act were geared up a bit by an alert stage manager.

Walter Richardson has a fine voice, the Old-Fashioned Quartet make sweet melody, the Bell Hops do some remarkable dancing, George Randel sings the "Clorinda" romance beautifully, assisted by Gladys Cross. In fact, there are many admirable moments in "Africana," even aside from Ethel Waters' vein of poetry and humor, but as a whole it gives one the effect of something that "just growed," and needs a course in college to finish it. With abundance of good material—some very fine material, in fact—the producers have not got the most out of it. To balance this, some of the unsavory features of other revues are lacking. This fact, and the genuine humor that pervades the offering, and the quaint charm of Ethel Waters are the redeeming features that make the performance worth seeing.

Penn to Benefit by New Stage Studios

The Penn Theater announces the organizing of great producing studios to produce for the chain of theaters in which the Penn is affiliated in the most elaborate of stage productions. The men engaged to make these productions are John Murray Anderson, who produced "Greenwich Village Follies" and "Music Box Revues," Jack Partington, originator of the Paul Ash shows, Boris Petroff of the Russian Imperial Ballet, and Frank Cambria, noted for his productions in movie houses. The purpose is to bring to all the Loew Theaters a better and greater stage show. The first of these shows comes next week to the Penn. It is "Banjomania," staged by Jack Partington.

"Sadie Thompson" Is Pictured in Penn

The complicated adventures of Sadie Thompson, which furnished W. Somerset Maugham material for his tale of "Miss Thompson," which was the basis of the play, "Rain," are again envisioned in "Sadie Thompson," starring Gloria Swanson, presented as the Penn photoplay feature. It is a rather more violent Sadie than we have been accustomed to, this one given by Miss Swanson, but her emotionalism is an interesting, high strung mood that contrasts strongly with the later repression of a repentant Miss Thompson. The photoplay is more restrained than either of its originals and is equally as dramatic, the star's characterization being likely to be considered one of her best. Lionel Barrymore is strongly effective as the reformer and Raoul Walsh, who directed the picture, is sturdy and likeable as "Handsome" O'Hara. On the stage Dave Harmon and his orchestra, Lewis and Dody, the "Hello, Hello, Hello" singing comedians, Six Tivoli Dancing Girls, Marjorie Whitney, dancer, Toots Novello, upside down dancer, and Earl & Bell, singers, appear in "Oddities." Organ and orchestra music also are featured.

Musical Melange Is Feature in Sheridan

"Suite 16," a minature musical melange, tops the stage bill which opened yesterday in the Sheridan Square. Ray Gordon and Nell Healey are featured. Chelm St. Orr shows what versatile toes can do. He plays musical instruments with the toes of his right foot. Hope Vernon sings and chatters. Takio offers a novel act. The photoplay feature is "A Man's Past," starring Conrad Veidt, European actor. It concerns a famous physician, who makes his escape, after being sent to prison for 16 years.

CONRAD VEIDT STAR IN CAMEO PICTURE

"A Man's Past," starring Conrad Veidt, noted character actor from Europe, is the current photoplay in the Cameo. The story of the picture concerns a famous physician, who is sentenced to prison for putting to death one of his patients, who suffered from an incurable disease. Barbara Bedford has the feminine lead. Other players include George Seigmann, Ian Keith, Corliss Palmer and Charles Puffy. A new "Collegiate" film and news pictures are on the bill.

Actor Folk -:- In Plays and Films -:- This Week

ETHEL WATERS, star of "Africana," Ethiopean revue holding forth in the Nixon.

ODETTE MYRTIL, comedienne in "Countess Maritza," opetetta being presented in Alvin.

BILLIE DOVE has the leading feminine role in "The Love Mart," showing in Grand.

GLORIA SWANSON is "Sadie Thompson" in the picture of that title on Penn screen.

ELEPHANT TRIO IN DAVIS

The human performers in the Davis Theater this week have to compete with three elephants which fully justify the claims made by naturalists as to the brain power of these wise old fellows. They act just like human beings—one of them even plays drunk, with hat on one ear and flourishing a bottle. The other feature of the vaudeville program is Bob Hall, a rapid-fire rhymester with a song ready on any topic the audience furnishes him. He doesn't rise to the heights of Tennyson, but he's a Lindbergh for speed. Frank Fisher and Eldric Gilmore show how the modern Juliet brings her bashful Romeo to time, followed by a skit on matrimony one year after the honeymoon. Jacque Hayes and Irene Cody extract much fun out of their contrasting fat and lean figures, both assembled in Pittsburgh. A pleasing quartet of dancers—Sherry, Mattison and the Anders Sisters—open the program, "The California Nighthawks" close it, with jazz, comedy, songs, eccentric dancing, and an effective fan dance by Lucille Middleton. The photoplay is a comedy entitled "Two Flaming Youths," in which W. C. Fields and Chester Conklin performed their customary antics with a circus background.

Pittsburgh Girl Has Lead in Gayety

"Joy Riders," burlesque in the Gayety, features Clyde Bates, heavyweight comedian, and Opal Taylor, Pittsburgh girl, who appears in leading roles in several skits as well as being the singing principal in song numbers requiring the assitance of the chorus. Frank Mack is the secondary comedian and he also contributes a harmonica pecialty which pleases. Buddie Nichols is a tiny miss who is a good dancer. She, Miss Taylor and Jean Gaskell also appear in a ukulele specialty. The best quartet act in ages is presented by Bates, Lew Petel, Frank and Jess Mack. After singing one terrible line they leave the stage and a shot is heard. A trio returns and the same procedure occurs until only Bates is left—and he is shot from the orchestra. An added feature that holds much interest is the mind-reading performance of Ala Ragen.

"Countess Maritza," Alvin Attraction, Is Amusing, and Treat For Musical Ears

By WILLIAM J. LEWIS

WITH an opulence of music, vocal strength in principals and chorus, and abundant measure of comedy, romance and all-around entertainment value, "Countess Maritza" revealed itself to a large audience in the Alvin last night as an operetta of unusual merit. Bejeweled with melodic pearls that have all the tuneful appeal of popular "hits," so-called, but which yet possess a dignity of expression that elevates them above the common songs of the day without putting them into the stilted aristocracy of the classic opera, "Countess Maritza" is a treat for musical ears as well as jolly, pleasing amusement throughout. From the opening number, "Dear Home of Mine, Good-Bye," duet in the prologue, to "Brown-Eyed Girl," trio in the third act, there is not a song that does not have some special appeal.

Walter Woolf, leading male voice in the operetta, as well as player of the principal masculine role, sang in a manner befitting his premier position in the cast as well as acting his part well. He lent vigor and manliness to his characterization of a count whose waste caused the loss of his ancestral home for debts, causing him to go to work as an overseer on another estate in an effort to redeem himself.

Gladys Baxter, who has personal attractiveness as an additional asset to a pleasing singing voice, was a charming countess in the title role, her estate being that to which the count masquerading as a servant betook himself to work his way up in the world again. Odette Myrtil was a gypsy girl who fell in love with the count, rather complicating things, since he was in love with the countess and the latter was not unconscious of the attraction existing in her servant.

The foregoing is a brief sketch of the romantic angle, running concurrent to which is the comedy side. First in this is the arrival of the countess, bringing as her guest a sister of the count, to the consternation of the latter, who pledges her to secrecy without telling her the real reason he is there. Second is the arrival of a veritable comic opera prince to whom the countess had promised an answer to his proposal. Third is her invention of a fiance, giving him the name of a person she supposed did not exist, so she could give the prince a refusal. Fourth is the coming of this baron, whom she supposed lived only in her mind, coming to claim her in accordance with an announcement of the betrothal of the countess she had caused to be published.

If these complications, which seem to mean confusion, but which, in reality, work out with extreme smoothness and rapidity of action, are not sufficient to assure a full evening of fun, what would you? More? Well, it is there, including an escaped thief, who becomes a servant in the home of the countess and whom the general causes to pose as the countess' imaginary baron, with the alternative of being "shot at sunrise."

Harry Morton, featured comedian of the company, is the escaped thief, a part which he clowned with happy results, and in which he danced so—well, he is a great dancer. So is George Dobbs, who played the baron. Marjorie Peterson was dainty and winsome and danceful as the sister of the count. Robert Greig was an eye-rolling mountain of a prince whose elephantine love-making caused much laughter.

Among the especially pleasing songs, in fact the featured number, was "Play, Gypsy," in which the voices of Mr. Woolf and the chorus were heard with dramatic effect. As rendered, it was quite electrifying, since this is a chorus that can sing. There was accompaniment by a gypsy orchestra, in which Miss Myrtil played her violin well as a member of the band. Her singing also was appreciated.

"Countess Maritza" is something you are sure to like unless you are very hard to please.

Comedy Is Given by East End Players

Harry Schwartz's players are doing a turn at comedy in the East End Theater this week. Their new presentation is "The Alarm Clock" and it served to keep a large audience in almost continuous laughter last night.

The title may mislead you, for the play has nothing to do with time-pieces or any alarm-sounding rides, such as Paul Revere undertook. Instead, it concerns a rich young bachelor in New York, who develops rheumatism in one foot. The wife of a Senator, who is quite interested in the young bachelor, induces a physician to diagnose the case as gout, due to a life of dissipation. Not content with that, she brings a collection of country relatives on for a visit. Of course, this all leads into many laugh-provoking situations.

Ray Rawlings affects a few grey hairs and portrays the bachelor. Blanche Wilcox, who has ability, plays the heroine. Other players are Ed Downes, Mildred Lee, Ernest Kast, Beth Burke, J. Arthur Gordon, Grace Witcher, Ted Johnstone and Phil Van Zandt.

MYSTERY PLAY IN HARRIS

The stage show in the Harris this week includes about 20 or so minutes of mystery mixed with laughs. The sketch that is responsible for this is titled "Sycamore 666" and it proves a sort of burlesque on the present-day type of mystery play on the legitimate stage. The photoplay feature is "In a Moment of Temptation," which is nothing to get excited about. The cast includes Charlotte Stevens, Grant Withers and Cornelius Keefe. Harris and Vaughn are responsible for a skit, "Waiting for the Bus." Jimmy Barry and Odey LaMarr hand out another skit, "Forget Your Troubles." Walter Brower, who is one of the features of the bill, is a monologist who is a laugh-maker. Another act on the bill is Celina's Eccentric Animals, in which a number of dogs perform. The Olympic Trio, athletes, an organlogue and short screen entertainment complete the bill.

"SORRELL AND SON" CAMERAPHONE FILM

"Sorrell and Son," one of the finest pictures in a season, is in the Cameraphone this week. This photoplay, based on the widely read novel of the same name, stars H. W. Warner, who gives an outstanding portrayal of Capt. Sorrell, a father who sacrifices much for the welfare of his son, Kit. The cast includes Alice Joyce, Anna Q. Nilsson and Nils Asther.

ADDITIONAL STAGE AND SCREEN NEWS ON PAGE TWELVE.

VERSATILE ACT IN ALDINE

Emile Boreo headlines the vaudeville in the Aldine this week. He plays the piano, tells a couple of stories and offers a dramatic recitation, dedicated to Col. Lindbergh. He also sings in a manner peculiar to Emile, displays how versatile an old soft hat can be and "does" the "Parade of the Wooden Soldiers." Guiran and Marguerite, with a ballet of six capable dancers, present an act, "Coral Gables Revue." Toe dancing and adagio work are featured. "The Little Liar," featuring Jimmy Sargent and Ada Howard, concerns a stable boy, who is masqueraded as a gentleman. Various vocal selections are introduced as the action of the little plot unfolds. El Cota and Byrne are responsible for an entertaining act. The feminine member of the team dances, while the partner plays the xylophone. Elly goes to the nursery for her entertainment and keeps the audience amused while she juggles a rocking horse, doll house and such. "Fashion Madness," with Claire Windsor in the role of a pampered child of a millionaire, is the photoplay feature.

FILMLAND

PITTSBURGH'S LEADING MOTION PICTURE & VAUDEVILLE THEATRES
The Stanley-Davis-Clark Theaters
Showing the World's Greatest Feature Pictures and Stage Attractions

GRAND ♥ of Pittsburgh
MORNING MATINEE PRICES 10 A. M. TO 1 P. M. 35c
ALL THIS WEEK
BILLIE DOVE IN "The Love Mart"
STAGE PROGRAM
BERNICE & PANZY
Southern Melody Maids
GOULD & BENARD
Harmony Supreme

DAVIS
THREE COMPLETE SHOWS DAILY
Continuous 12:30 to 11:00 P. M.
Four on Saturdays, Noon to 11:00 P. M.
On the Screen
KEITH-ALBEE VAUDEVILLE
JOE REA AND HIS CALIFORNIA NIGHTHAWKS REVUE
BOB HALL, The Extemporaneous Chap
Weir's Elephants | Fisher & Gilmore
HAYES & CODY | SHERRY & MATTISON ANDERS SISTERS
Feature Picture
W. C. Fields and Chester Conklin in "Two Flaming Youths"
BENEFIT MIDNIGHT SHOW
THURSDAY JANUARY 26, Sheridan Square
Auspices Theatre Managers' Association. Entire Proceeds for Destitute Women and Children of Allegheny County Miners. Seats $1.00. Now on Sale at Box Office
ACTS FROM ALL THEATRES

OLYMPIC FIFTH AV., Downtown — "OLD SAN FRANCISCO" Dolores Costello With VITAPHONE Accompaniment
REGENT PENN AT HIGHLAND — "OLD SAN FRANCISCO" Dolores Costello With VITAPHONE Accompaniment
LIBERTY PENN & SHADY — "THE LOVE MART" BILLIE DOVE On the Stage, THE FOUR SYMPHONISTS
COLONIAL Wood St., Wilkinsburg — "A LITTLE JOURNEY" William Haines
STATE FIFTH AVE., Downtown — "Wolf Fangs" With THUNDER the Canine Wonder
RITZ FIFTH AVE., DOWNTOWN — "THE SILVER SLAVE" IRENE RICH
ROWLAND Wood St., Wilkinsburg VAUDEVILLE — "MAN CRAZY" Jack Mulhall—Dorothy Mackaill
ARSENAL BUTLER AT MAIN — "HER WILD OAT" Colleen Moore
PLAZA 4705 Liberty Ave.—Atl. 1434 — BELMAR Homewood & Bennett — "SHE'S A SHEIK" BEBE DANIELS
MANOR FORBES AT MURRAY — "GET YOUR MAN" CLARA BOW
STRAND FORBES AT ATWOOD — 'The Wizard,' Edmund Lowe
SCHENLEY Forbes St., Oakland — 'Wild Geese,' Belle Bennett On the Stage—All Week, THE SIX JOLLY JESTERS

FILMLAND

LOEW'S & UNITED ARTISTS THEATRE
PENN
NOW PLAYING
GLORIA SWANSON IN "Sadie Thompson"
United Artists' Picture
Stage Ensemble
"ODDITIES" with LEWIS & DODY, Marjorie Whitney, Earl & Bell, Toots Novello, 6 English Tivoli Girls, DAVE HARMAN AND BAND
NEXT WEEK
NORMA SHEARER & RAMON NOVARRO IN "The Student Prince"

LOEW'S ALDINE
LIBERTY NEAR NINTH
NOW PLAYING
EMIL BOREO
Guiran & Marguerite Co. "The Little Liar" El Cota & Byrne and Elly On the Screen
CLAIRE WINDSOR in "FASHION MADNESS"
NEXT WEEK
ODIVA and HUMAN SEALS

CAMEO NOW
FIFTH AVE., DOWNTOWN
CARL LAEMMLE Presents
CONRAD VEIDT "The European Barrymore" in "A MAN'S PAST"
One of the Mightiest Dramas Ever Filmed, with Barbara Bedford and Arthur Edmund Carewe.
Comedy—News—Music
Saturday—John Gilbert in "HONOR FIRST"

NEIGHBORHOOD THEATER TODAY

DORMONT WEST LIBERTY AVE. — BETTY BRONSON & LANE CHANDLER in THE OPEN RANGE
RIALTO 1600 FIFTH AVE. — COLLEEN MOORE in HER WILD OAT
LIBERTY DUQUESNE — FEATURE CAST in ANNIE LAURIE
WASHINGTON SWISSVALE — THE BIG PARADE
GARDEN North Ave., near Federal — Phone Fairfax 1118 — ANNA Q. NILSSON & ALICE JOYCE in SORRELL AND SON
TRIANGLE FRANKSTOWN NEAR PENN — Geo. Lewis in FOUR FLUSHER — ART MIX in PERSON
HILL-TOP Warrington, Allen Aves. Lafayette 1370 — CLARA BOW in GET YOUR MAN
CAPITOL Warrington, Bellhaven Lafayette 4619 — SPECIAL CAST in FOREIGN DEVILS
HIPPODROME BEAVER AVE. & JUNIATA ST. — CHAS. MURRAY & GEORGE SIDNEY in LIFE OF RILEY
AMERICAN 3710 BRIGHTON RD. Cor. Woods Run Ave. — WARNER BAXTER in SIN
NOVELTY 311 FEDERAL STREET, NORTH SIDE — LOIS WILSON in THE GINGHAM GIRL

AMUSEMENTS.

Shubert ALVIN — Tonight 8:15. Mats. Tomorrow & Sat. 2:15
MORRIS SHUBERT'S MUSICAL JOY BOMB
COUNTESS MARITZA
WALTER WOOLF - ODETTE MYRTIL
HARRY K. MORTON - GLADYS BAXTER
MARJORIE PETERSON—GEORGE DOBBS—ROBERT GREIG
Midnight Show Thursday, Jan. 26, Sheridan Square Theatre—Auspices Theatre Managers' Association. Benefit Destitute Families in Mining Regions. Acts from All Theatres.
NEXT WEEK—SEATS THURSDAY
MAIL ORDERS NOW
GRACE GEORGE in The Road to Rome
Nights, 75c to $2.50; Wed. Mat., 50c to $2.50; Sat. Mat., 50c to $2.75
Mail Orders Should Be Accompanied By Self-Addressed Stamped Envelopes

Shubert Pitt — TONIGHT 8:15. Mats. Thursday and Sat. 2:15
EXTRAORDINARY TRIO OF THE WONDER SHOW OF THE UNIVERSE
THURSTON The FAMOUS MAGICIAN
100-MYSTERIES-100
Nights and Sat. Mat., 50c to $1.65; Thurs. Mat., 50c to $1.10.

Carnegie Hall Thurs. Eve. Jan. 26
KREISLER
Tickets at Schroeder's, 820 Liberty Ave.
SYRIA MOSQUE
Fri. Nite and Sat. Mat., Jan. 27-28
DAMROSCH and N. Y. SYMPHONY
$1 to $3 at Schroeder's Now.

GAYETY — BURLESQUE
The JOY RIDER
MIDNITE SHOW EVERY SUNDAY

ACADEMY— MUTUAL Burlesque 2:15 and 8:15
Another Top-Notch Show
BOWERY BURLESQUERS

AMUSEMENTS.

NIXON — TONIGHT 8:30. MAT. TOMORROW
SOCIETY'S LATEST FAD
ETHEL WATERS
The Most Dynamic Colored Comedienne in "AFRICANA"
"Africana" is the greatest of all colored Revues. —Says New York World
Six Months' Run on Broadway.
Prices: Nights and Sat. Mat. 50c, $1.00, $1.50, $2.00. Wed. Mat. 50c, 75c, $1.00
1,000 GOOD SEATS—50c AND 75c
NEXT WEEK—SEATS THURS.
ROBERT B. MANTELL & GENEVIEVE HAMPER
Shakespearean and Classic Plays
Monday—"Merchant of Venice"
Tuesday—"Macbeth"
Wed. Matinee—"As You Like It"
Wed. Evening—"Julius Caesar"
Thursday—"As You Like It"
Friday—"Macbeth"
Sat. Mat., "Merchant of Venice"
Sat. Evening—"Hamlet"
Never Before at These Prices!
Prices: Nights and Sat. Mat. 50c, 75c, $1.10, $1.65. Pop. Wed. Mat. 50c, 75c, $1.10. (No higher).

HARRIS — CONTINUOUS DAILY 12 NOON TO 11 P. M.
BIG VAUDEVILLE SHOW and "IN A MOMENT OF TEMPTATION"
LAURA JEAN LIBBEY'S GREATEST STORY
A TALE OF HUMAN EMOTIONS ON THE SCREEN
"FIFTY MILES FROM BROADWAY" AND OTHER

SHERIDAN SQUARE THEATRE
5 HIGH CLASS ACTS OF VAUDEVILLE and
"A MAN'S PAST" — Conrad Veidt, Europe's Greatest Star
"Suite 116" and Other Vodville Acts
"WOLF'S FANGS" — THUNDER, THE MARVEL DOG
"Yachting Party" and Other Big Acts
NEXT WEEK—ROSE'S 25 WONDERFUL MIDGETS—FROM LILLIPUT LAND
CONTINUOUS ALL DAY—1 TO 11 P. M. COME ANY TIME

NEW KENYON THEATRE NORTH SIDE — JACKIE COOGAN "BUTTONS" — 3—VAUDEVILLE ACTS—3 — TUES. WED.

CAMERAPHONE EAST LIBERTY — Herbert Brenon's production SORRELL and SON with H. B. Warner, Alice Joyce, Anna Q. Nilsson, Nils Asther — News Events — Comedy

Eating Beefs' Liver Makes Old Folks Feel Younger

(Advertisement.)

The scientists have been busy again and now comes a marvelous discovery—

Beef Livers are full of vitalizing Vitamines—just the kind of vitamines that turn thin, watery blood into rich red blood in such a short space of time that even physicians are astonished.

Some physicians call these wonderful vitamines the "Mysterious Substance" but whatever the name, they do put red blood, strength, vigor and vitality into weak, worn-out, thin blooded people.

You can get the benefit of these vitamines by eating liver, but that process is too slow for the average ambitious American.

So now scientists are extracting these vitamines or "mysterious substance" from fresh beefs liver and putting them up in the form of an elixir called "Hemo-Liver."

How a man may look when his blood is thin and weak—and the change that takes place when the blood is rich and red.

While thousands of people of all ages are restoring their health with Hemo-Liver old folks find that it is just what they need to make them feel younger.

They can't grow younger in years but they can grow younger in spirit and that is just what the thinking ones are doing.

Why not get a big bottle of Hemo-Liver today—eight days' treatment—from any live druggist who keeps abreast of the times and if after you have taken one bottle you don't say Hemo-Liver is the greatest health builder you ever heard of—get your money back.

"Men and women who are suffering from lowered vitality, general weakness, overwork, nervous breakdown or anemia can put their faith in Hemo-Liver. For feeble old people, girls 13 to 18 and in convalescence it won't fail. It strengthens the nerves, increases the red blood cells, promotes health and rebuilds energy so quickly that often physicians are astonished."

You can get Hemo-Liver at all May Drug Stores.

Just like a rare, rich cameo is this PEERLESS SIX-91

See it at the auto show

The Right Soap For Baby's Skin

In the care of baby's tender skin Cuticura Soap is the mother's favorite. Not only is it unrivaled in purity and refreshing fragrance but its gentle emollient properties are usually sufficient to allay minor irritations and promote permanent skin health.

Soap 25c. Ointment 25 and 50c. Talcum 25c. Sold everywhere. Sample each free. Address: "Cuticura Laboratories, Dept. 2S, Malden, Mass."

Cuticura Shaving Stick 25c.

PELTZER TO GET A.A.U. VERDICT TODAY

Tilden and Rickard Both Have Good Rackets

★ SUN-TELEGRAPH ★ SPORTS ★

WILL ENTER N.Y. MEET IF GIVEN PERMIT

By Universal Service.

NEW YORK, Jan. 24—"If the permit to Dr. Otto Peltzer to compete in the United States is granted by the foreign relations committee of the Amateur Athletic Union, his first race in America will be run in the Millrose games in Madison Square Garden on February 2," it was announced last night by officials of the Millrose A. A.

They stated they had just received a telegram from Dr. Peltzer in San Francisco stating that he wished to enter the Millrose games provided the A. A. U. committee granted this permit.

When Dr. Peltzer made his first visit to New York he desired to run in the famous Millrose "600." His telegram, however, states that he had not had enough indoor competition, nor has he had enough time to train seriously since the permit from the German Amateur Athletic Federation was received. He, therefore, has named a half-mile as the distance at which he would prefer to run in his American debut.

Dr. Peltzer's opponents have not yet been named, the Millrose games committee stated, but it is certain that Lloyd Hahn will run the Rodman Wanamaker mile. Thus, the two are not likely to meet unless it is arranged in subsequent meets.

It is understood that the 21-day restriction does not apply in the case of Dr. Peltzer. His status is the same as Elvin Wide, so that the duration of his athletic performances is limited only by the number of performances promised, which seem likely to be increased.

Peltzer expects to get today the necessary permission to run in this country.

Dan Ferris, secretary-treasurer of the A. A. U., announced last night that the vote of the foreign relations committee, of which he is a member, will be made public at 11 a. m. today.

Basketball

ESULTS LAST NIGHT

COLLEGIATE

Elkins ... 34—New River State. 29

SCHOLASTIC

...wall ..... 36—Wilkinsburg 20
...tin ..... 24—Lemoyne 13

INDEPENDENT

... Gosslins... 27—Enoch Rauhs ... 23
...ulders ..... 56—Homewood P. M... 26
... . 18—Maiers 14
...sburg Y... 61—Trinity 34
...ne Rocks.. 33—Sycamore 21
... Falcons ... 34—Verona 30
...g Hill... 34—T. C. Angles 24
...ngham ... 41—Lacey's 37
...ern Power 62—S. P. A. 40
...da ..... 34—Meyers 31
...ses, Alumni 46—Schaeffers 28
...rs ..... 29—Tempest 26
...orden Jrs. 22—North U. P. 20
...ony ..... 67—Pilsner 25
... Cross..... 42—St. Johns 4
... Billiards. 28—Mt. Ol. Turners.. 21
...e of Service 34—Fulin Co. 20
...es ..... 28—H. P. Cleves..... 25
...rs ..... 38—Doe Gordons 24

THE WANER ACT

IT'S A HIT!

That's what it has been—this now World Famous "Brother Act" of the Waners! In season you have thrilled to their play on the Diamond. Now it's your turn to play. The Waner Boys now offer you a real baseball game with all its possibilities and uncertainties in the

"Waner's Baseball Game"

Literally a whole season of Baseball, wrapped up and handed you for your amusement. Will be available tomorrow at most Department Stores, Drug Stores, Cigar Stores and places where card games are sold. Price $1.50.

WANER'S BASEBALL GAME, INC.,
704 Benedum-Trees Bldg., Pittsburgh, Pa.

Indoor Sports -:- -:- -:- *By Tad*

DID YOU HEAR THAT MARGARETS HUSBAND HAS A HOBBY NOW.
"NO" WHO IS SHE?
THERES GREEN OVER THERE BUYIN' SLICED BOLOGNE AND PAYIN' FOR SCHWARTZ'S HAND BY THE POUND
YA COULD SELL THAT POOR YAP PLATED GOLD FISH
HE ALWAYS DROPS TWO NICKELS IN THE PHONE — ONE PER THE WRONG NUMBER
WHAT!! NO SPINACH
PICKLED PIGS NOSES
SOUR
HE SITS IN THE FRONT ROW EVERY NIGHT CUZ HE PLAYS IN THE ORCHESTRA.
AD. 1-24
INDOOR SPORTS
PUNCHING THE BAG WHILE WAITING TO BE WAITED ON AT THE PICKLE STORE

PERRY BATTLES SOUTH HILLS

By VERNON A. SWARTSFAGER.

Inasmuch as this is a season of upsets in the City League, and Section 1 already has had its bit of surprise, attention is now focused on Section 2, wherein South Hills High School, leader and main contender for the big title, battles Perry High School on the former's court this afternoon.

South Hills, while it has a superb team and remains undefeated, is not as "head-and-shoulders" above its divisional rivals as Schenley was before it was "taken" by Fifth Avenue. And therefore there is more possibility of an upset.

Other city loop games today find Allegheny at Carrick and Langley at Oliver.

JOE DUNDEE HANDS SIMONICH TRIMMING

PHILADELPHIA, Jan. 24.—(AP.)—Joe Dundee, welterweight champion of the world, last night proved that he was master of Joe Simonich of Butte, Mont., in 10 gory rounds before a crowd of 7,000 at the Arena.

Meanwhile, Simonich proved that he is as game and tough a boxer as in the ring today. In the first round the Butte assassin started to bleed from a split lip, and with Dundee raining leather in his face from then until the end of the tenth round, that wound was kept open and the blood stained the bodies of both fighters.

Simonich took everything in hope of getting over one punch that would do the business, but he was never successful.

SHADY SIDE SIX WINS

The Henchess University hockey team was no match for the Shady Side sextette yesterday, the local prep school outfit winning the opening game of the season by a 10-1 score.

SHOTS and PASSES
by JULIUS LEVIN

CHAMPIONS come and go but the Duquesne Lafayettes, standard-bearers of the Allegheny County League, seem to go on forever with no signs of cracking under the strain.

Crowned champions of the County loop last winter due mainly to the efforts of Ganzy Benedict, star forward of the team, the Lafayettes were expected to meet with sterner opposition this season when Ganzy left the club to play for Duquesne University.

The play of the Lafayettes, however, does not appear to be affected as a result of Benedict's absence, in fact the team at the present time is displaying as good form if not better than that of last winter.

The Scarlet Hurricane swept through the first round of the County League schedule this winter without the loss of a decision and as a result is assured of a place in the elimination at the close of the schedule.

Starting the second round, the Lafayettes suffered a defeat at the hands of the ever-dangerous Goose Goslins, but lost little time in regaining their winning stride at the expense of Butler.

Supported by the entire town of Duquesne, a hot-bed for professional basketball, the Lafayettes are repaying their followers by giving them exhibitions of the popular winter indoor sport that compares with the best in the state.

CHINNERS LEVINE, one of the best basketball stars turned out of Fifth Avenue High School, now a resident of Duquesne, ranks the Lafayettes as one of the smoothest-working professional quintets ever organized in this vicinity. Chinners has seen the best of them in action during his long career on the floor and is qualified to speak on the caliber of various teams.

Unlike their rivals in the Allegheny county League, the Lafayettes do not make wholesale shifts in their lineup, one of the reasons they are winning consistently.

The present Lafayette team, with the exception of George Ramsay and Dober, who were signed this winter, was developed from a group of youngsters who have been playing together for a number of years under the excellent coaching of Ed Minnick.

Andy Benedict, George Ramsay, Dober, Joe Gubby, Howy Morrow and Ed Pieffer all have had years of experience as basketball players. Every player is an expert in his particular position, the result of which gives the Lafayettes a passing attack which compares favorably with the best of any club in this section of the country.

That Duquesne appreciates the efforts of the Lafayettes to place that town on the basketball map is easily shown by the manner in which the townsfolk entertain the athletes at the close of the season. The Lafayettes will be the recipients of another elaborate banquet this year, if their showing to date means anything.

SPEAKING of the Allegheny County League race, followers of this league are overlooking the Goose Goslins of the South Side as a challenger. This club has gathered together a galaxy of star performers in an effort to capture the second-round championship and judging by their showing to date, the popular South Siders stand an excellent chance of entering the title playoffs.

Tommy Goslin, sponsor of the club, succeeded in signing such well-known basketball players as Artie Hoffman, McVicker, Whitey Littell and several others to give the South Side a winning floor machine. The Goslins were the only team to score a victory over the Lafayettes this year.

GAMES TONIGHT

ALLEGHENY COUNTY LEAGUE.
Braddock American Legion at Enoch Rauh Club.
P. & O. LEAGUE.
Siano Club at St. Catherines.
MAJOR LEAGUE.
Homestead Rokels at Tempest Club.
LYCEUM JUNIOR LEAGUE.
Pittsburgh Lyceums at St. Anthonys.
BOYS' LEAGUE.
Jack Londons at S. H. Adlers.
J. J. Mole Juniors at Tempest Club.
LYCEUM RESERVE LEAGUE.
St. Michaels at St. Catherines.
PIONEER LYCEUM LEAGUE.
St. Canice at St. Richards.

BILLIARDS

THREE-CUSHION LEAGUE

RESULTS LAST NIGHT.

Smith ..... 40—Scheeler 33
Greenwood ..... 50—Eichenmiller 13

STANDING OF THE PLAYERS.

	W.	L.	Pct.
Greenwood, Ellis	16	5	.762
Carter, Kalmer	13	7	.650
Pitfield, Dimling	12	8	.600
Jones, Kenny	11	9	.550
Smith, Dreiling	11	10	.524
Eichenmiller, Rudy	8	12	.400
Currie, Ellis	6	14	.300
Wainright, Rudy	4	16	.200

GAME TONIGHT.
Greenwood vs. Jones, at Ellis', Diamond street.

APPLEBY, EDWARDS LEAD

NEW YORK, Jan. 24.—(INS.)—Francis Appleby of New York and Elvin Edwards of the Swiss Billiard Association were leading the field today in the National Class A 18.1 balkline billiard tournament. Appleby defeated Maurice Parker of Boston, 250 to 98, in 24 innings. Edwards won from Herbert Hammer of Newark, N. J., in 45 innings by a score of 250 to 236.

The Cumberland Knights of Columbus will entertain the New York Celtics, world's professional champions, in the Maryland city next Sunday afternoon. Cumberland is one of the few tri-state towns that permit Sunday basketball games.

The Braddock American Legion will be the attraction at the Columbus Temple tonight, engaging the Enoch Rauh Club in an Allegheny County League battle. The Rauhs appear to have the "Indian sign" on the Braddock team, having scored three victories over the Legion quintet to date.

St. Catherines of Beechview will meet the Siano Club on the Broadway floor tonight in the only game scheduled in the P. & O. League. St. Catherines, after getting off to a winning start, slumped in midseason and has been unable to regain its natural stride. This team includes in its lineup several prominent passers and is bound to show an improvement.

The Swiftwing Club, enjoying one of the best seasons of its career as a basketball team, wants to book games at home and abroad with midget quintets. Call Joseph Pasult at Hemlock 1338, or write 64 Magdalene street.

The Young Men's Hebrew Association passers are eagerly awaiting their invasion of Wilkes-Barre and Scranton, scheduled in March. March 3, the Hellenders meet the Wilkes-Barre Y. M. H. A. and the next day appear in Scranton.

The R. H. Lawry Club is ready to book games at home and abroad with junior teams. Call Homestead 1681-W between 5 and 6 o'clock, or write Paul McKnight, 212 Walnut street, West Homestead, Pa.

The Barlow A. C. is leading the procession in the Ambridge Community League, scoring victories in its first seven games. This team is ready to arrange games with light first-class clubs in the Pittsburgh district. Write Morris Heacock, Leetsdale, Pa., or call Ambridge 707-J between 5:30 and 6:15.

A packed house turned out at Columbus Temple last night to see the Sianos score their first victory of the year over the J. J. Mieles in a P. & O. League contest. Yans Wallace starred for the winners. The score was 18 to 14.

The Enoch Rauhs were stopped by the Goose Goslins after scoring two successive victories in the Allegheny County League race. The Goslins turned the trick for the second time this season at the Market House, winning by a score of 27 to 25. Roy O'Donovan and Sticks Monohan were in the Goslin lineup.

WIN FOR HANS

NEW YORK, Jan. 24. — Hans Steinke, German heavyweight wrestling champion, threwe Giovanni Raicevich, of Italy, in the main event of the Seventy-first Regiment Armory program last night. The bout lasted 21 minutes and 50 seconds.

DRISCOLL ENGAGED

CHICAGO, Jan. 24.—(INS.)—John Leo Driscoll, otherwise known as "Paddy" Driscoll, famous professional football player, is engaged to marry Miss Mary Loretta McCarthy, it was announced today.

LOCAL AMATEUR BOXERS LOSE

BOSTON, Jan. 24.—Pittsburgh district amateur boxers were unable to get by the finals in the international inter-city amateur boxing tournament staged here last night.

Two of them, however, Herman Folins of Ambridge and A. Andrucci, reached the finals, but lost out to Boston opponents. Folins lost to Gene Banco and Andrucci was beaten by Tony Shucco.

Folins won his way to the final round by whipping Nick Florenti in a three-round bout and Andrucci won over Tom Harper in three rounds.

Dan Billick of Pittsburgh lost his first bout in the 113-pound class, being defeated by Johnny Daly of Waltham, Mass. John Haggerty, a 126-pounder, lost to Sam Hackett of Toronto in three rounds.

The final bouts resulted as follows:

112-Pound Class—Gene Bianco, Boston, defeated Herman Folins, Pittsburgh, three rounds.

113-Pound Class—John Daley, Waltham, defeated Vincent Glionna, Toronto, three rounds.

126-Pound Class—Hy Diamond, Boston, defeated Sam Hackett, Toronto, three rounds.

135-Pound Class—Tony Shucco, Boston, defeated A. Andrucci, Pittsburgh, three rounds.

147-Pound Class—Ray Smillie, Toronto, defeated Leslie Baker, Boston, three rounds.

160-Pound Class—Frank Flynn, Charlestown, defeated George Jesson, Charlestown, one round (knockout.)

Heavyweight Class—Larry James, New Haven, defeated Bill Sohl, New York, three rounds.

Open Bouts—126-Pound Class—Tom Selless, Boston, defeated George Flate, Dorchester, three rounds.

160-Pound Class—Rocco De Rose, East Boston, defeated Al Grant, South Boston, three rounds.

Tartan Plebes Strive to Gain In Studies

As the result of a comprehensive system of tutoring, scholastic deficiencies among the members of last season's brilliant freshmen football team at the Carnegie Institute of Technology are being kept down to a minimum this year. Under the supervision of Alfred C. Irwin, assistant graduate manager of athletics and freshman coach, a group of about 20 freshmen gridiron athletes are being "nursed" along with the idea of removing the possibility of ineligibility for the season of 1928.

Every evening from 7:30 to 9:30 the 20 plebes meet in one of the rooms of the gymnasium for classes that are tutored by senior students nominated for the assignment by the faculty. The principal subjects that are taken up are mathematics, chemistry and descriptive geometry. Each day's problems are discussed and when a plebe wants assistance in particular he is coached on the spot.

PHILADELPHIA CO. LEAGUE

STANDING OF THE TEAMS.

	W.	L.	Pct.
Duquesne Light	2	0	1000
Byllesby Company	2	0	1000
House of Service	2	1	.666
Philadelphia Co.	1	2	.333
Equitable Gas	0	2	.000
Pittsburgh Railways	0	2	.000

LAST NIGHT'S RESULTS.

House of Serv...34—Phila. Co. 20

GIRLS.

Phila. Co. Girls.29—Mellon Bank.....18

Why Study Accountancy?
Write, Call or Phone for a Copy of This Informative Booklet
PITTSBURGH SCHOOL of ACCOUNTANCY
A Private School of Advanced Business Practice
Conducting Pace Course in Accountancy and Business Administration
406-25 State Theater Bldg.
375 Fifth Ave.
ATlantic 0923 Pittsburgh, Pa.

Mr. and Mrs. Motorist agree

On One Thing!

Both prefer to visit gasoline filling stations which are also *service* stations—where attendants test the tires and fill the radiator as willingly as they refill the crankcase or grease the chassis.

The trained attendants at Pure Oil Stations pride themselves upon giving just such complete service. Their helpful attention to the many important details in the care of a car—as well as the *extra* portion of goodness in Pure Oil products—reflect this Company's earnest desire to excel in SERVING motorists.

Mr. Motorist . . . *Don't the added miles of sure lubrication in Tiolene—the extra miles of silent power in* DETONOX—*make a visit to Pure Oil stations worth while?*

Mrs. Motorist . . . *Don't the cleanliness of surroundings and courteous helpfulness of attendants make a visit to the blue-and-white stations more pleasant?*

Service Stations Operated by The Pure Oil Company in Pittsburgh Are Located at:

Pennsylvania and Stratford
2601 California Ave.
Carson and Brady
Cape May and West Liberty
Second and Chancery Lane
Forbes and Boquet
Frankstown and Tyson
44th and Penn Ave.
Braddock Ave. and Greendale
Chartiers and Furnace, McKees Rocks

Pure Oil products can also be obtained thru Authorized Dealers.

THE PURE OIL COMPANY
U. S. A.

WALL STREET FAVORS BUCS, YANKS

SHARKEY BOLTS ELIMINATIONS

SUN-TELEGRAPH SPORTS

TWENTY-THREE TUESDAY JANUARY 24 19

Right in The Swim

SPEAKING OF SPORTS

by HARRY KECK
SPORTS EDITOR

C. C. Pyle will win.

WHEN it comes to athletic marvels, consider the brothers Kolehmainen, Willie and Hannes, who are in training for two big tests of heart and endurance.

Willie, at 40, is working out daily for C. C. Pyle's cross-country race, which starts from Los Angeles, March 4, and Hannes, close to 40, is training similarly for the Olympic Marathon at Amsterdam, by dumb, and each is confident he will win.

WILLIE was the first of the Finnish brothers to enter the long-distance running game. He started when he was 17 and in the next four years won 49 full-distance Marathons. Then he turned professional, visualizing a pot of gold for his efforts. The professional running craze was at its height then, with St. Ives, Dorando and the rest very much in

Continued on Page Twenty-four.)

Jackets Oppose Dukes

By JESS CARVER.

TONIGHT'S local college basketball game, a Tri-State Conference one, between the Dukes of Duquesne University and the Yellow Jackets of Waynesburg College, up on the Bluff, or, to be geographically correct, under the Bluff, will be a tough one.

Marking the contest in advance as being "tough" is putting the matter somewhat as George Bungle might, though George would probably be able to figure out in advance just how it was going to turn out. The Jackets, always dangerous, will enter the game hopped up over the licking they handed Andy Kerr's Wash-Jeff Presidents Saturday night. The Dukes will be possessed with the idea of keeping their conference slate clean, escaping, if possible, another defeat, for their record is already somewhat clogged with

Continued on Page Twenty-four.)

BASEBALL ACES SIGN FOR '28 SEASON

By DAVIS J. WALSH,
International News Service Sports Editor.

NEW YORK, Jan. 24.—According to Wall street odds, established in the great emergency today because the season will open in at least two and a half months, the world's champion New York Yankees ought to finish no better than first in the 1928 American League pennant race.

The Yanks are held at odds as short as a breathless pant, or maybe a pair of them, by W. L. Darnell & Co., betting commissioners in the so-called street. One dollar, in fact, can get you as many as two provided the Yanks don't win.

The Pittsburgh Pirates, 1927 National League champions, likewise are esteemed over their field, but not prohibitively so. The Pirates are a 2-to-1 shot, alike in Wall Street and in the winter books of the Middle West, with the St. Louis Cardinals and the Chicago Cubs a half-pace back at odds of 2½ to 1.

Meantime, our Mr. McGraw will be getting along so nicely without the 125 runs that Rogers Hornsby drove in last year that the Giants are regarded as being no better than a 3½ to 1 bet in Wall Street and are rated equally with the Cincinnati Reds at 4 to 1 in the West. Another reaction to the Hornsby matter is the fact that the Boston Braves, hitherto worth all of 20 cents on the dollar, have been elevated to the status of a near-contender at 12 to 1.

HARTNETT IN CUB FOLD

CHICAGO, Jan. 24.—(AP.)—Rookies on the Chicago Cubs baseball team were relieved today by the announcement that no more releases would be made until after the spring training trip.

Horace Koehler, former Toledo outfielder, was the last to be trimmed from the squad which will soon

Continued on Page Twenty-four.)

Local Cue Champ to Retire

TAKING his cue from President Coolidge, John A. Clinton, Jr., last night laid his material cue aside and gave the billiard world a final thrill in the form of an announcement that he did not choose to run points in defense of his national amateur 18.2 balk line crown in 1928.

John Clinton, Jr.

Clinton, who won the national title trophy for the P. A. A. in 1926 and 1927, gave "pressure of business" as the reason for his retirement.

According to friends here, Clinton has had little time for practice in recent months and there is no indication that he will enjoy more leisure in months to come. The action of the national billiard moguls about a month ago, when they postponed the 18.1 tourney because Clinton was not able to compete at that time, indicated that news of his retirement will occasion considerable regret.

E. Z. Wainwright, another P. A. A. star, will play in the 18.2 tourney in New York in February in an effort to keep in Pittsburgh the title Clinton has vacated.

BRING ON GENE OR JACK— GOB

BOSTON, Jan. 24.—(AP.) Jack Sharkey will box Gene Tunney or Jack Dempsey, but no one else, it was announced this morning after a six-hour conference between Sharkey's manager, Johnny Buckley, and Jess McMahon, Madison Square Garden matchmaker, in which an offer to match the Boston sailor with Johnny Risko, Cleveland heavyweight, was definitely turned down.

Buckley told McMahon that his man was through with eliminations of the type of the proposed Risko bout and, in addition, rejected the possibility of a fight with Jack Delaney. The bout with Risko was to have been staged in New York, March 12.

McMahon at once dispatched a telegram to Tex Rickard in Miami, Fla., informing him of Sharkey's demand.

Buckley said that since Tunney had been reported anxious to defend his title twice next summer, Sharkey was willing to take him on in June, leaving a September date to Dempsey.

"Jack wants to meet Gene first

Continued on Page Twenty-four.)

Buc Ice Six at Boston

BOSTON, Jan. 24.—Defeated in its last two games, the Boston Bruins awaited grimly the coming of the Pittsburgh Pirate, who has been stumbling about with small success in the National Hockey League this season, who will be met in a league contest here tonight.

The Pirates arrived in town yes-

Continued on Page Twenty-four.)

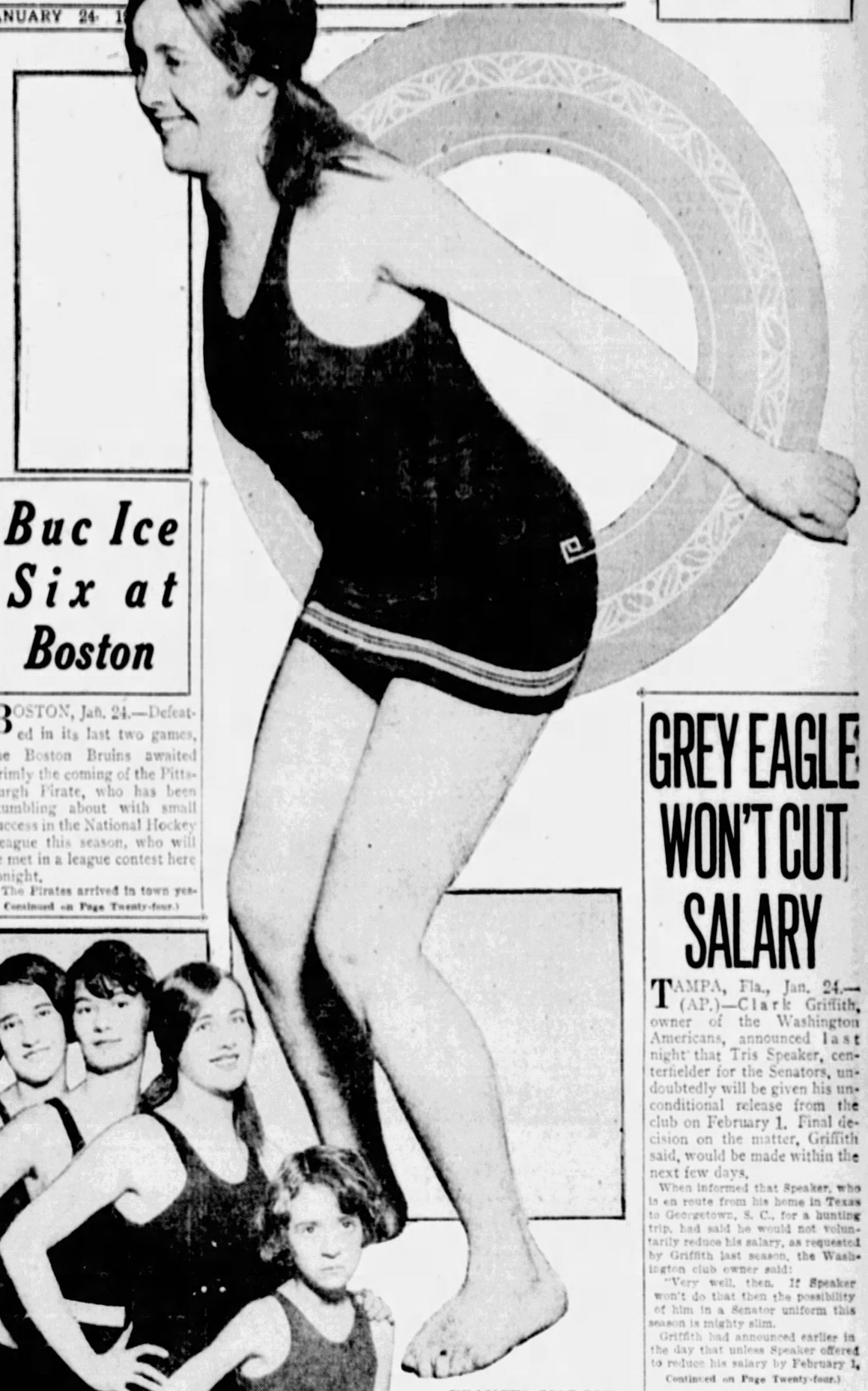

FRANCES MADOLE
Of the Willows Pool Swimming Club team, ready to dive into the pool. She is only one of the many beauties on this star natatorial outfit.

GREY EAGLE WON'T CUT SALARY

TAMPA, Fla., Jan. 24.—(AP.)—Clark Griffith, owner of the Washington Americans, announced last night that Tris Speaker, centerfielder for the Senators, undoubtedly will be given his unconditional release from the club on February 1. Final decision on the matter, Griffith said, would be made within the next few days.

When informed that Speaker, who is en route from his home in Texas to Georgetown, S. C., for a hunting trip, had said he would not voluntarily reduce his salary, as requested by Griffith last season, the Washington club owner said:

"Very well, then. If Speaker won't do that then the possibility of him in a Senator uniform this season is mighty slim.

Griffith had announced earlier in the day that unless Speaker offered to reduce his salary by February 1,

Continued on Page Twenty-four.)

Valley Signs Pro

By VERNON A. SWARTSFAGER.

DALE ZIMMERMAN, erstwhile professional at the Chautauqua and Longue Vue Country Clubs, has been signed as professional at the Valley Heights Country Club in Oakmont, it was announced today.

Inasmuch as Valley Heights consists mainly of golfers in the early stages of the game, the club made a wise move in selecting one of the Zimmerman brothers.

NOTES of the BOXERS

PHIL GOLDSTEIN and Willie Davies, local scrappers, won their battles out of town last night. Phil defeated Jack Charity in 10 rounds at Newark, N. J., scoring a nine-second knockdown in the seventh round. Davies turned in a neat victory over Ernie Jarvis, the English flyweight, at Toronto.

Johnny Urban and Marco Polo, local light-heavies, did not fare so well in bouts in New York. The former lost a six-round decision to Ted Sandwina, the German, and Polo dropped a similar verdict to Lew Barba on the same card.

Frankie Buff, New Kensington featherweight, boxes Al Corbett of Cleveland in a 10-round windup at Clarksburg, W. Va., February 1. Buff recently knocked out Harry Harmon of Erie in two rounds at Clarksburg.

Bud Taylor, the bantamweight champion, meets Phil Zwick of Cleveland in a 10-round bout at Milwaukee tonight. Vince Dundee, brother of Joe, boxes Jackie Fields at Los Angeles.

The boxing show of the Harry Grob A. C. of the North Side Friday night has been given A. A. U. sanction.

PHOTOS BY SUN-TELE PHOTOGRAPHER.

WILLOWS CLUB SQUAD

Swimming team of the Willows Club lined up for the photographer before plunging into the pool. Left to right: The Misses Genevieve Gildernew, Dorothy Gildernew, Helen Tyler, Laura Scott, Ruth Fortney, Odessa Scott, Verdith Whited, Mary Scott, Thelma Scott, Peggy Walters, Peggy Mason, Sarah Johnson, Frances Madole and Wyona Scott. Other members of the squad include Josephine Wagner, of Vandergrift, 13, who holds the A. M. A. junior free style championship at 100 meters, and Ida May Halstead, a star fancy diver.

DOROTHY GILDERNEW

One of the fair swimmers of the Willows Pool Swimming Club of Oakmont, whose team, under the coaching of Ben Bright, is keeping in trim during the winter season by working out once a week in the Soho Baths pool. According to Bright, it takes about five years to develop a winning team of swimmers, and his squad is well ahead of this schedule.

JUNIOR HIGH BOOKING

Ellsworth Junior High School is anxious to close four open basketball dates, February 28 and March 2, 6 and 13 away from home. Any junior boys team able to pay expenses will be acceptable. Write Manager Cecil Spadadafora, Box D, Ellsworth, Pa.

HARVARD COACH SIGNS

CAMBRIDGE, Mass., Jan. 24.—(AP.)—Robert J. Dunne, former captain of the University of Michigan eleven and a son of a former governor of Illinois, who coached Harvard's varsity line last year, has signed for 1928. The announcement was received here from Head Coach Arnold Horween in Chicago.

TRAVIS JACKSON WEDS

MEMPHIS, Tenn., Jan. 24.—(AP.)—Travis Jackson, New York Giants shortstop, and Miss Mary Blackman of Waldo, Ark., were married at the Claridge Hotel here today and left for a motor trip to Florida. They will tour that state until Jackson reports to the Giants spring training camp. Jackson's home also is in Waldo, directly across the street from his bride's and the two have known each other since childhood.

WANER ON AIR TONIGHT

Ralph Waner, brother of Paul and Lloyd Waner, will play his indoor baseball game over the air tonight from Station WJAS, beginning at 7:30. He will use the lineup of the sixth game of the world series between the Pirates and Yankees last fall. Fans are invited to keep a box score of the contest and compare it with the "official" score to be published tomorrow.

Ball Players Sign; Springtime in Line

By GEORGE E. PHAIR

Still hangs a shadow chill and dark
Above yon lonely baseball park:
The hot dog's song is mute,
Nor any sign of Spring is there,
Nor any pennants in the air,
Nor any voice to root.

And stark and still the stands arise
To frown against the stormy skies
Where tempests agitate,
But now the boys begin to sign
Their names upon the dotted line,
And Spring is at the gate.

CHILLY SAUCE
By CHILLY DOYLE

NO city in baseball stresses "the gate" as does New York. Since Babe Ruth took away much of the Giants' popularity, the owners of this club have tried many plans to bring back the prestige, but so far they have found nothing to combat Babe Ruth's tremendous appeal. Rajah Hornsby was supposed to give the turnstiles more pep, but the famed hitter failed to pack 'em in.

NOW comes a New York scribe who states that Hornsby lacks "color." Can it be that the fans' attitude to the second-sacker was a contributing factor in the big deal that sent Rajah to Boston? The same writer points out that Francis Hogan is colorful.

OPINIONS on Hogan and Jimmy Welch have been drawn from Dave Bancroft, erstwhile manager of the Braves, and from Hornsby. Here's what Bancroft says of the two new Giants:

"Hogan is a great catcher. He has a wonderful throwing arm, thinks fast and is a good hitter. I think that he will be the best catcher in the league this year. Welch is ready and will have a great year. If McGraw needed a catcher and an outfielder more than a second baseman I think that he made a very good trade."

And this is Hornsby's compliment to the two lads who figured in the swap:

"Hogan is a very good prospect for a great catcher. I also think Welch is a great outfielder."

JUDGE LANDIS has been fighting baseball gambling of all kinds. The judge has done much to keep the betting at the parks down to a fairly respectable minimum, but he cannot prevent the making of books and that sort of thing. For example, a future book has been compiled by the gamblers of St. Louis relative to the 1928 major league races.

IT WILL be interesting to Pirate fans to know that the betting fraternity has selected the Pirates as National League favorites. The table of odds quoted against the National League clubs by the St. Louis men follows:

Clubs	1st	2nd	3rd
Pittsburgh	2-1	7-10	even
Chicago	5-2	11	5-2
St. Louis	5-2	11	2-1
New York	4-1	5-2	3-1
Cincinnati	4-1	3-1	3-1
Boston	12-1	5-1	2-1
Brooklyn	20-1	10-1	4-1
Philadelphia	100-1	40-1	15-1

BUNTS

British sportsmen are all washed up on Bobby Jones since Bobby returned that $50,000 domicile.

The Britons were somewhat concerned over another $50,000 Bobby is reported to have made for his literary achievements, but apparently they have winked at this development.

A definition for amateurism is needed, according to the British viewpoint. The gent who defines that will-o-the-wisp term correctly deserves the Nobel prize for achievement.

Judging by the present code, an amateur golfer is a star performer who uses his prestige to bring himself a princely sum for writing about the sport.

HOCKEY

Continued from Page Twenty-three.

terday from New York, where on Sunday night they took another one on the chin from the Rangers. The Bruins, losing to Detroit the same night, slipped out of first place in the league and into a tie with the Rangers. Tonight a victory over the Pirates will enable the locals to get back into the lead, for a day or so at least, as the Rangers are idle until Thursday.

The Pirates, for all they have won but half a dozen games so far, have yet to lose to Boston, both of the previous games between the two teams ending in ties.

The Bruins returned from Detroit yesterday, and despite the fact that Sunday night's game with the Cougars was a hard one, seemed none the worse physically for the struggle. The Pirates, with McCurry suffering from bruises and a shake-up obtained in a collision with Ching Johnson in New York, are not in the best of shape.

Pittsburgh will entrain for Pittsburgh after the game tonight to prepare for a second encounter with the locals, which is to be played in Pittsburgh Saturday night.

The probable lineup:

Pittsburgh.		Boston.
Worters	G	Winkler
Burke	D	Hitchcock
McCaffrey	D	Clancy
Miller	C	Frederickson
Darragh	W	Galbraith
Coffey	W	Oliver

Pittsburgh spares—Berry, White, McKinnon, Smith and McCurry. Boston spares—Conner, Gainor, Clapper, Cleghorn and Harrington.

Throat Sore? Be Careful!
Results in 2 Hours

A sore throat is dangerous. A new discovery, GERM-ORAL, will clear your sore throat quickly and kill the disease germs.

Sore throat is often the start toward tonsilitis, laryngitis and there is always the danger of it going down into the lungs.

Be Prepared. Get a Bottle Today

Germ-Oral
REG. U.S. PAT. OFF.
For Sore Throat

At May's and all druggists.

NATIONAL BOXING BOARD NAMES CHALLENGERS

If Jack Sharkey Talked With His Hands, He'd be a Better Fighter

★ SUN-TELEGRAPH ★ SPORTS ★

ATHLETES' MARKS LOW

ALBION, Mich., Jan. 24.—Dr. Thomas M. Carter, head of the Department of Education at Albion College, has found after a five-year investigation that athletes have a slightly lower standing in academic work than other men students.

SPEAKING OF SPORTS
by HARRY KECK
SUN-TELEGRAPH SPORTS EDITOR

Continued from Page Twenty-three.

the public eye. That was the greatest mistake of Willie's life, for the popularity of the professional sport was short-lived and the door was forever closed to amateur competition for him. Hannes followed in his footsteps, and, profiting by Willie's error, never forsook his amateur status. He won the Olympic Marathons of 1912 and 1920, and thinks he can repeat this year.

IN THE Pyle cross-country grind Willie sees again that pot of gold he sought so many years ago, and he is prepared to drop his work as a bricklayer long enough to go after it.

A prematurely old and wrinkled little man, Willie told of his hopes the other day.

"We Finns last a long time at the running game," he said. "Why should I be through at 40? If I thought I did not have a chance to win, I would not start. I have worked hard and saved my money and can afford to take a chance. My family will want for nothing while I am gone. And if I win—and I will not admit there is a chance of not winning—I shall not have to work any more. First prize is $25,000. It's a worthwhile reward for the effort.

"It is estimated that the winner will have to average 60 miles a day in the cross-country run. That is easy. I can run that comfortably in less than 10 hours, leaving me 14 hours in which to rest out of every 24. Or, traveling 12 hours a day, I can cover the distance in little more than a walk. I can run from morning to night easier than I can walk. With good food and water and rest I can keep up the grind indefinitely."

IN TRAINING, Willie has been running 20 miles each morning at his trade besides. He plans to jog at his trade besides. He plans to leave for the Coast within a few weeks and will continue his training there until he lines up with the others in the vast field for the start. Recently he ran an exhibition of three miles in New York in 14.57.

The entries for the big grind will close February 13, with Pyle at his headquarters at the Vanderbilt Hotel in New York.

THAT was quite a slap at Tex Rickard that the good Signor Humbert Fugazy took the other day, when he announced plans for a heavyweight elimination of his own which bars out Jack Dempsey and some of the other talent that Rickard has been featuring in his endless tournaments. Fugazy says he is disgusted with the box office manipulating of the eliminations to date and will hold his own at popular prices and expects Gene Tunney to recognize the survivor as a worthy challenger.

Fugazy is figuring on showing George Godfrey with Knute Hansen as his first opponent; Luis Firpo, the long-threatened "comeback;" Victor Campolo, the other South American menace; Roberto Roberti, the Italian, and a few others. Defeat will mean the definite elimination of any of the contenders.

The good senor has great hopes for Roberti, especially. This young giant has won 13 fights in a row since he arrived in this country and in his most recent start rallied from a nine-second knockdown in the first round and stopped Monte Munn in a bout in Boston. Doc Bagley, former manager of Tunney, is Roberti's pilot.

In outlining his plans, Fugazy refers to Rickard's tournaments as hippodromes and says he is confident Dempsey is absolutely through and doesn't dare to risk participation in warm-up bouts before being sent back against Tunney again for a big gate.

INCIDENTALLY, it is a fact that every man in the Rickard steam-up has been more or less eliminated by one process or another and that the array of talent is not strikingly impressive. Dempsey has been batted around twice by Tunney, Sharkey has lost to Dempsey and been held even by Tom Heeney, Heeney has had his troubles with Paulino and lost to Phil Scott, the English champion, overseas; Paulino is fearful only in reputation, having been walloped by Johnny Risko, Heeney and sundry others; Risko has lost to Heeney and others, Jack Delaney fizzled against Jim Maloney, who scintillated in the first of the eliminations and has been knocked out by everybody since then—and that's about all there is; there isn't any more.

DISPLAY GIVEN TOP WEIGHT FOR BIG RACE

NEW ORLEANS, Jan. 24.—(AP.)—Display, owned by Walter J. Salmon, is given top weight of 128 pounds for the New Orleans Handicap to be run at the Fair Grounds, Friday, February 3, with a $50,000 purse to the winner.

WIN GIRLS' TITLE

The Westinghouse Junior High School girls won the city championship yesterday when the Oliver High girls on the Fifth Avenue High School floor, 15 to 11. Peabody meets South Hills today for the senior championship.

Champs Must Risk Titles

NEW YORK, Jan. 24.—(INS.)—Sixteen leading contenders who will be recognized by the National Boxing Association as challengers for the titles now held by Mickey Walker, Joe Dundee and Sammy Mandell have been named by Thomas F. Donohue, president of the N. B. A., which is attempting to force these reluctant champions into real competition. Five middleweights are eligible as Walker's challengers, five welterweights are considered worthy of Dundee's attention, and six lightweights are nominated as opposition for Mandell.

The middleweights are Jack McVey and George Courtney of New York, Dave Shade of California, Joe Anderson of Kentucky and the winner of the forthcoming battle between K. O. (Phil) Kaplan and Maxie Rosenbloom, both of New York.

Dundee may choose from among Sergt. Sammy Baker, New York; Ace Hudkins, Nebraska; Hilliario Martinez, Spain; Tommy Freeman, Arkansas, and My Sullivan of Minnesota.

Mandell's rivals are Sid Terris, Bruce Flowers and Joey Kaufman, New York; Billy Wallace, Ohio; Louis (Kid) Kaplan, Connecticut, and Billy Petrole of North Dakota.

Early this month the National Boxing Association started a crusade against loafing and stalling champions who have long since been barred in New York, but who continued to operate in N. B. A. territory.

The national body does not attempt to select any challengers, but the three champions now under fire have been told they must agree by February 15 to defend their titles and must set the dates within a reasonable time. Failure to comply with this order will provoke indefinite suspension.

If Dundee can gain reinstatement in New York he will be matched with Hudkins or Baker.

SHARKEY

Continued from Page Twenty-three.

of all, but, if that is impossible, he is ready to meet Dempsey in June or any time, but he is not going to go over the ground he already has covered," Buckley declared.

"Twenty-two out of 24 sporting writers gave Sharkey the decision in his 'draw' with Heeney and there is no question but that Jack is the logical contender.

"Risko is out and so is Delaney. Risko beat Delaney and so did Maloney, while Delaney has refused to box Risko at 15 rounds in New York State.

"We don't consider Delaney of any consequence. He has been meeting a lot of has-beens and setups and I wouldn't be surprised to hear that he had been matched to meet his own grandfather.

"Dempsey and Tunney say they are willing to fight. Well, Jack Sharkey is willing to accommodate them."

DELANEY FILES CHALLENGE

NEW YORK, Jan. 24.—(AP.)—The heavyweight plot aimed at Gene Tunney's crown thickened today with a possibility of three champions-at-large in the event the present titleholder is not signed for the defense of his treasure by early summer.

Matching Jack Sharkey's challenge with the New York State Athletic Commission, Jack Delaney has issued a like defi at Tunney through the National Boxing Association, which has a membership in 26 states.

Delaney's challenge, however, according to his manager, Joe Jacobs, will be effective only on condition that Delaney knocks out Tom Heeney during their 15-round bout at Madison Square Garden on March 1.

FIGHT RESULTS

At Philadelphia—Joe Dundee defeated Joe Simonich, 10 rounds; Bobby Brown won by technical knockout over Babe Mottergary, 6 rounds; Buster Brown defeated Wilbur Cohen, 6 rounds; Billy Angelo knocked out Jack Golden, 3 rounds; Jackie Snyder defeated Jack Reno, 6 rounds.

At Miami—Young Stribling stopped Martin Burke, 1 round.

At New York—Pierre Charles and Jack DeMave, drew, 10 rounds; Lou Barba defeated Marco Polo, 6 rounds; Ted Sandwina defeated Jimmy Urban, 6 rounds; Eddie Cannonball Martin defeated Tom Patrick Petrone, 10 rounds; Rene Devos stopped Sidney Freeman, 1 round.

At Toronto—Willie Davies defeated Ernie Jarvis, 10 rounds.

At Mobile—Jimmy King knocked out Pete Stamathis, 4 rounds.

At Scranton—Billy Kelly defeated Midget Wolgast, 10 rounds.

At Newark, N. J.—Willie Greb defeated Jackie Horner, 10 rounds; Phil Goldstein of Pittsburgh defeated Jack Charity, 10 rounds; Ray Mitchell defeated George Sliders, 10 rounds.

At Chicago—Teddy Esterbrook defeated Howard Bents, 10 rounds; Billy Barthell defeated Billy Showers, 8 rounds.

At Memphis—Red Herring defeated Frankie Ragan, 8 rounds.

At Atlantic City—George Godfrey knocked out Joe White, 1 round.

At Pottsville—Allentown Joe Gans defeated Johnny Haystack, 10 rounds; Honey Boy Evans knocked out Jack Perry, 6 rounds.

At Jersey City—Carl Duane and Petey Mack, drew, 10 rounds.

At Buffalo—Art Weigand defeated Benny Ross, 12 rounds.

At Harrisburg—Johnny Gill defeated Red Delph, 8 rounds; Hal Murray defeated Jimmy Tatores, 6 rounds.

GENEVA ATHLETES HONORED AT BANQUET

BEAVER FALLS, Pa., Jan. 24.—Beaver Falls business and professional men paid tribute to Geneva's football and basketball teams at a dinner here last night at which Robert Waddell, assistant football coach of Carnegie Tech was the principal speaker.

The affair was arranged to pay compliments to the Geneva football team which went through the 1927 season undefeated and to the members of the floor and gridiron squads who are making a great scholastic record at the Covenanter institution. During the evening it was revealed that every member of both the basketball and football squads are passing their scholastic work without a "flunk" anywhere along the line.

BASEBALL

Continued from Page Twenty-three.

make its annual conditioning trip to Catalina Island.

Cub officials were made glad yesterday when Charles Lee (Gabby) Hartnett, one of the best backstops in the National circuit, signed a three-year contract. The terms were not divulged. The coming season will be Hartnett's sixth with the Cubs.

SEALS SIGN RUETHER

SAN FRANCISCO, Jan. 24.—(AP.)—Walter (Dutch) Ruether, who won 13 and lost 6 games last year while pitching for the world champion New York Yankees has been signed by the San Francisco Seals of the Pacific Coast League for the 1928 season, Alfred Putnam, secretary of the club, announced here today.

Ruether broke into baseball with the Spokane Club in 1916. He was with the Cincinnati Reds in 1917, 1919 and 1920, and with the Brooklyn club from 1921 to 1924. He served with the Washington Americans in 1925 and with the New York Yankees in 1926 and 1927.

INDIANS GET SHORTSTOP

SYRACUSE, N. Y., Jan. 24.—(INS.)—Jonah Goldman, 21, Syracuse University shortstop, has signed to play with the Cleveland Indians this season.

Goldman, who lives in New York, will go South with the Indians for Spring training. He is a brilliant fielder and a powerful hitter. The Indians outbid eight major league clubs, including the New York Yankees.

GIANTS TO TEST CATCHER

CHICAGO, Jan. 24.—(INS.)—Students at Loyola University rejoiced today over the signal honor paid one of their number. He is Joe Witry, football and baseball star, who has been signed for a tryout with the New York Giants. Witry is a catcher. He will report at the Giant training camp at Augusta, Ga., March 1. Freddie Lindstrom, Giant third baseman, also attended Loyola.

BENTON, CUMMINGS SIGN

NEW YORK, Jan. 24.—Larry Benton, former Boston Brave's pitcher who was acquired by the New York Giants last season, and Jack Cummings, catcher and member of last year's squad, have been signed by the New York Giants for the 1928 season. The Giants now have contracts with Benton, Terry, Lindstrom, Jackson, Cummings and Benton, all members of the 1927 team.

DOELFELS TO MEET

The H. W. Doelfel baseball team will hold its first meeting of the year tomorrow at 7:45 p. m. at the Doelfel clubhouse, 112 Greenfield avenue. All members of last year's team are asked to attend.

SOCCER NEWS
by TOM BIRKS

ALL of the associated leagues in the district should be on hand for the special meeting of the Western Pennsylvania Football Association scheduled for this evening and presumably at the Hotel Henry. Vice-President Billen stated that the session will be started at 8 p. m. All delegates should make a point to be on hand while the business is being conducted and they will have a chance to straighten out anything that has happened in the past.

This is the regular monthly meeting of the association but while the usual business will be transacted, the business of the special letter drafted and acted upon by four of the leagues will probably be up for discussion. This session should do a lot of good to clear the air and from tomorrow evening until the end of the season soccer should go ahead with a rush.

There will be a special meeting of the American League at the usual time on tomorrow evening. It is expected that the German Club-Heidelberg tilt will occupy the limelight in this case. Seeing that President Billen has called in all parties concerned a real meeting should ensue. And this case should be threshed out, so as to prevent any similar move.

SPEAKER

(Continued from Page Twenty-three.)

the time limit for tendering contracts for the coming season the center fielder probably would not play for the Senators this year.

TRIS STAYS

BIRMINGHAM, Ala., Jan. 24.—(AP.)—Tris Speaker will make no overtures to the Washington baseball club in regard to a reduction in his salary. Neither has he considered any offers from minor clubs.

"If Griffith wants me back in a Senator uniform this season," Speaker said, "he naturally will send me a contract before February 1, when my option expires. If he does not, I will automatically become a free agent when the option expires."

The Cream of the Tobacco Crop

"When I am selling tobacco, I average over six sales a minute. This, of course, is a terrible strain on my throat. To protect that, I smoke LUCKY STRIKES. I also know from what I have seen with my own eyes that The American Tobacco Company buyers are interested only in 'The Cream of the Tobacco Crop.'"

P. H. Daniel
Tobacco Auctioneer

NAZIMOVA,
brilliant actress,
writes:

"The Russian lady—ah, how she delights in the puff of a fragrant cigarette! As a Russian I have tried them all—the cigarettes of Cairo, Paris, London, Madrid—but here in my adopted country, America, I have found my favorite cigarette 'The Lucky Strike.' In addition to its lovely fragrance and wonderful flavor it has no bad effect upon my voice—so even when I go abroad I carry with me my little trunk of Luckies—and enjoy a puff from America."

Nazimova

"It's toasted"

No Throat Irritation—No Cough.

STOCKS-BONDS-GRAIN-PROVISIONS-LIVESTOCK

Forbes

How Common Is 7-Day Railroad Work? Presidents Tell

By B. C. FORBES

JUST how common is the seven-day week and the 365-day work-year on American railroads? Judging from letters received from presidents of important systems, the reply is "not half as common as letters published from railroad employes would indicate."

One thing the letters show is that certain railway presidents are distinctly keener than others to do away with seven-day work—partly on humanitarian grounds, partly because time-and-a-half rates have to be paid for certain kinds of Sunday work.

A HIGH place among the list of roads striving conscientiously to abolish the seven-day week, wherever possible, must be accorded the New York, New Haven and Hartford. President E. J. Pearson supplies figures showing that his employes work, on the average, somewhat less than 26 days in a 30-day month, surely a very creditable record. Replying to this column's request for information, President Pearson writes:

"Dear Mr. Forbes:

"Our forces are so arranged wherever practicable, and it has generally been found to be practicable, to avoid working the same men seven days each week. The general exceptions are our crossing flagmen and gatemen and the yard train and enginemen, although with the yardmen, where the full complement of week days is not required on Sundays, the men are alternated from week to week so as not to work the same men all of the time.

"As an example as to what we require insofar as our schedule regulations are concerned, I quote from several of our agreements:

"Clerks—'So far as practicable, consistent with requirements of the service, employes shall be allowed one day of rest (not necessarily Sundays), in seven.'

"Telegraphers—'Employes will be excused from Sunday and holiday duties as much as the condition of business will permit.'

"Signalmen—'Employes necessary to the continuous operation of the carrier will be assigned one regular day off duty in seven, Sunday, if practicable.'

"At our roundhouses, where the forces are materially reduced on Sunday, the work is so arranged that the same individual will not work more than one Sunday out of three or four.

"Examining our reports to the Interstate Commerce Commission for November, 1927, the average number of days per month worked by the various groups follow: Clerical, 25.2; maintenance of way, 27.2; maintenance of equipment, 25.9; transportation, which comprises a total of 4,190 employes, including about 1,100 crossing men, 26.6; all employes, exclusive of train and enginemen, 25.8; train and enginemen, 24.9.

"Yours very truly,

"E. J. PEARSON."

H. E. Byram, chairman of the Chicago, Milwaukee, St. Paul and Pacific Railroad, writes:

"Dear Mr. Forbes:

"I think you are mistaken about the wide prevalence of seven-day week employment on the railroads. There is, of course, a small percentage of our work which requires continuous service, but most of our employes do not work more than five and one-half days a week, and all of them are on an eight-hour basis.

"The employes who work on Sundays are those engaged in the operation of Sunday trains, but they constitute a very small proportion of our forces, and even in the jobs requiring continuous service, an opportunity is afforded the employes to lay off as frequently as they desire. Therefore, I think it is safe to say that none of our employes are required to work every day unless they want to.

"When I was young I worked 12 hours a day, Sunday included, for several years, which I did not feel was any particular hardship. Therefore, I can arouse very little sympathy for men who now work eight hours a day, even though they do work seven days a week. But, as stated above, none of them are obliged to work seven days a week unless they want to.

"Yours very truly,

"H. E. BYRAM."

That seven-day jobs are preferred to six-day jobs is brought out by presidents whose letters will appear later.

(Copyright, 1928, by B. C. Forbes.)

PETROLEUM PRICES

Pennsylvania, N. Y. Transit Lines	$2.80
Bradford, National Transit Lines	2.80
Pennsylvania, National Transit Lines	2.65
Pennsylvania, S. W. Pa. Pipe Lines	2.65
Pennsylvania, Eureka Pipe Lines	2.60
Pennsylvania, Buckeye Pipe Lines	2.65
Keister crude	1.10
Corning, Buckeye Pipe Lines	1.45
Cabell grade oil in Eureka Pipe Lines	1.50
Somerset oil in Cumberland Pipe Lines	1.60
Ragland grade oil	.80
Western Kentucky	1.33
Lima	1.71
Indiana	1.48
Princeton	1.60
Wooster	1.57
Plymouth	1.33
Illinois	1.60
Waterloo	1.55
Saginaw (Mich.) Beren sand oil	1.95
Saginaw (Mich.) Saginaw sand, 41° gravity	2.05
Petrolia (Canada)	2.11
Oil Springs (Canada)	2.18

ODD LOT QUOTATIONS

WANTED.

Shares.		Price.
25	May Drug Stores	20½
5	National Fireproofing	81½
25	Standard Sanitary Manufacturing	109½
10	United Engineering & Foundry	35½

OFFERED.

20	Dixie Gas & Utilities	10
10	Dixie Gas & Utilities pfd	82
5	Penn Federal pfd	99½

LOCAL STOCKS

Banks—	Par.	Bid.	Asked
Bank of Pgh., N. A.	50	180	190
Colonial Trust	100	250	270
Exchange National	50		92
Fidelity Title & Trust	100	500	
Fifth Avenue Bank	50	155	
First National of Pgh.	100		500
Keystone National	100	240	
Ohio Valley Bank	100	200	
Pittsburgh Trust	100	245	
Miscellaneous—			
Am. Vitrified Products	50	15½	
Am. Win. Glass Mach.	100	10	
Am. W. O. Mach. pfd.	100	35	
Arkansas Natural Gas	10	8½	9½
Carnegie Metals	10	27½	30
Consol. Tank Car pfd.	50	104½	
Consolidated Gas pfd.	50	55	
Consolidated Ice	50	5	
Consolidated Ice pfd.	50	20	30
Devonian Oil	10	8	
Globe Fire Insurance	50	112	
Independent Brew. pfd	50	4	11
Lone Star Gas	25	55	56½
May Drug Stores			20½
National Fireproofing	50	8	8½
Nat. Fireproofing pfd.	50	20	30½
Penn Federal pfd.	100	98	100
Pittsburgh Plate Glass	100	230	
Pgh. Brew. & Bott.		20½	
Rich. & Boston pfd.		34	50
Rich. Trust Comml. Ctf.	10	6½	
Shaw Top Mining		3	
Standard Sanitary Mfg.	25	104½	106½
Union Storage	50	42	
United States Glass	60	15	15½
Westinghouse Air Brake		55½	
William Zoller		33½	36
Bonds—	Maturity.		
A. V. R. R. gold 4s	1942	97½	99
B., E. & A. Trac. 6s	1951	94	
Bloomfield St. Ry. 5s	1930	85	90
Brownsville Avenue 5s	1926	85	90
Cent. Dist. Tele. 5s	1943	104½	
Central Pass. Ry. 6s	1954	88	
Central Traction 5s	1932	80	85
Citizens Traction 5s	1997	90	
Columbia Steel Tr.	1942	104	
Duquesne Trac. 5s	1940	85	87
F. S. & P. V. con. 5s	1943	74	77
Fort Pitt Traction 5s	1957	72	76
Gr. L., P. & S. Ry. 5s	1941	70	80
Independent Brew. 6s	1955	70	72
Lafayette Iron Works 5s	1940	90½	
M., E. & S. Trac. 5s	1942	80	
Mon. R. C. & C. 6s	1949	106½	
Monon. R. Ry. 5s	1938	95	
Penn Street Ry. 5s	1932	85	90
Philadelphia Co. 5s	1949	107¼	
Pgh., Allq. & Man. 5s	1950	80	85
Pgh. & Allq. Tele. 5s	1949	105	
Pgh. & Birm. Trac. 5s	1939	85	
P. & W. E. P. Ry. 5s	1932	85	88
P., B. & L. E. con. 5s	1942	107½	
Pittsburgh Railways 6s	1951		97½
Pittsburgh Traction 5s	1970	80	
Sec. Av. Trac. con. 5s	1964	72	
Sec. Av. Trac. 5s	1951	80	85½
United Traction 5s	1997	80	
West End Trac. 5s	1938	72½	77
West Penn Rys. 5s	1931	100½	
West Penn Trac. 5s	1960	96½	97½
W. & E. P. st. Ry. 5s	1929	92	95
William Zoller 6s	1942	100½	101½

Sales on the Exchange.

	Shares.	Price.
Pittsburgh Screw & Bolt	100	at 25½
Carnegie Metals	100	at 28½
Do	100	at 28
Do	100	at 27½
Do	100	at 27½
Do	100	at 27
Do	100	at 26½
Do	100	at 26
Do	100	at 25½
Do	100	at 25
Do	100	at 24½
Do	100	at 24
Do	100	at 24
Do	100	at 24

ARMSTRONG CORK AT NEW HIGH RECORD

NEW YORK CURB MARKET

NEW YORK, Jan. 24.—(AP.)—Following is the official list of transactions on the New York Curb Exchange, giving all stocks and bonds traded (100 omitted in sales column) in sales recorded in detail:

STOCKS

Sales		High.	Low.	Last.
1400	Alum Co Am	124½	123¾	124¼
100	Do pfd	106½	106½	106½
100	Am Arch	62	62	62
200	Am Bakeries	58	58	58
100	Am Cent Oil Fields	1A	1A	1A
100	Am Cyan A	4	4	4
200	Am Cyan B	45¾	45¾	45¾
200	Am Dept Stores	16½	16½	16½
1000	Am Exploration	7	7	7
1000	Am Gas & El	124½	124½	124½
200	Am Hide & L	8	8	8
100	Am Nat Gas	37	36¾	36¾
400	Am Rad Mills	104	103½	104
1000	Am Roll Mills rts	4¾	4¾	4¾
100	Am Safe & Dep	27½	27½	27½
200	Am Superpower A	40	40	40
200	Do B	40¾	40	40
1100	Anglo Am Oil	23¾	23¾	23¾
100	Anglo Am Oil rts	1⅞	1⅞	1⅞
400	Anglo Chil of N	18¾	18¾	18¾
200	Atlas Plywood	44½	43½	44
100	Auburn Auto	113¾	113¾	113¾
100	Aviation Corp	24¾	24¾	24¾
2400	Barnsdall cl A	14½	13¾	14
100	Bell Tel Pa pfd	110	110	110
25	Bigelow Hart carp	95	95	95
100	Boland Oil	2¾	2¾	2¾
100	Bohack Co	215	215	215
1500	Bohn Al & B	60	60	60
200	Borden Co rts	¾	¾	¾
100	Brit Am Tob ord	115	115	115
100	Brooke Mfg	20¾	20¾	20¾
100	Brunswick Mo Co	44	43½	44
100	Buffalo Cas & El	87½	87½	87½
100	Buckeye Pipe	58	58	58
100	Bunk N & E	41¾	41¾	41¾
100	Do pfd	96	96	96
100	Burd Piston	13¾	13¾	13¾
1100	Cardinal Petrol	4½	4½	4½
100	Carnegie Metals	12½	12½	12½
100	Carolina Pow & Lt	62	62	62
100	Carter Carb Corp	4	4	4
100	Case Thresh Mach	114½	114½	114½
100	Cayuga Nav	3	3	3
100	Celanese of Am	30¾	30¾	30¾
100	Celanese 1st pfd	105	104½	105
100	Celanese 2nd pfd	39	39	39
100	Cellulold Co	105	105	105
50	Cities Service	50	50	50
50	Do pfd	85	85	85
100	Cent Argentine Sug	15	15	15
100	Cent Ark Nat Gas	18¾	18¾	18¾
100	Cent Hud Gas & El	104½	104½	104½
100	Cent States El cfd	104½	104½	104½
100	C M & St P	9¾	9¾	9¾
100	Do pfd new	20¾	20¾	20¾
100	Cities Serv new	50¾	50¾	50¾
100	Do pfd	85	85	85
100	Columbia Graph	6¾	6¾	6¾
100	Commer Invest Trust	67	67	67
100	Conn Gas & Coke	37	37	37
100	Consol Cigar	44	44	44
100	Consol Coppermines	2¾	2¾	2¾
100	Consol Ice Co	21	21	21
100	Consol Textile	11¾	11¾	11¾
100	Copperweld Steel A	19	19	19
400	Cosden Oil	12¾	12¾	12¾
100	Crosley Radio	20	20	20
1300	Crosley Motor	13¾	13¾	13¾
1000	Cuban Cantex	1⅞	1⅞	1⅞
1000	Cuba Fire pfd	17¾	17¾	17¾
100	Cuban Am Sug	15¾	15¾	15¾
100	Cuban Dom A	27	27	27
100	Cuban Dom Sug	1⅞	1⅞	1⅞
100	Cuban Tob	24¾	24¾	24¾
100	Curtis Aero & Mot	24¾	24¾	24¾
100	Curtiss Aero & Mot pfd	97	97	97
100	Curtiss Aero Wright	12¾	12¾	12¾
100	Cuyamel Fruit	36¾	36¾	36¾
100	Davenport Hosiery	37	36½	36½
100	Dayton Rubber A	50	50	50
100	Do B	50	50	50
100	Deere & Co pfd	100	100	100
100	Detroit Aircraft	4¾	4¾	4¾
100	Detroit Edison	124½	124½	124½
100	Detroit Int Bridge	28	28	28
100	Detroit Paper Prod	2¾	2¾	2¾
100	Detroit Steel Prod	8	8	8
100	Detroit Steel	12½	12½	12½
100	Trumbull Steel	12½	12½	12½
100	Do pfd	97	97	97
100	Tubize Art Silk B cl	48½	48½	48½
100	United Biscuit A	64¾	64¾	64¾
100	Do B	19¾	19¾	19¾
100	United Elec Coal cfd	31¾	31¾	31¾
100	United Founders	61¼	61¼	61¼
100	United Gas Imp	37	37	37
100	Un Gas Imp pfd A	113¾	113¾	113¾
100	Un Lt & Pow A	49	49	49
300	Un Lt & Pow pfd A	103¾	103¾	103¾
100	Un Shoe Mach	61¾	61¾	61¾
100	U S Dairy Prod	31¾	31¾	31¾
100	U S Gypsum	85½	85½	85½
200	United Verde Ext	25	24¾	25
200	Util P & L B cl	2¾	2¾	2¾
200	Utility Shares	12¾	12¾	12¾
100	Vacuum Oil	144	144	144
100	Vulcan Detin	16¾	16¾	16¾
100	Wagner Elec	44	44	44
100	Wayne Coal & Coke	1¾	1¾	1¾
100	Wayne Oil & Gas rts	7½	7½	7½
100	Wayne Oil & Gas	21	21	21
100	Wayne Pump	17¾	17¾	17¾
100	Wentworth Mfg	2¾	2¾	2¾
100	Wesson Oil	27¾	27¾	27¾
100	Western Air Express	3¾	3¾	3¾
100	Wheeling Steel	104	104	104
100	White Eagle Oil	12	12	12
100	White S M deb rt	12½	12	12
100	Wonderstocking	27¾	27¾	27¾

DOMESTIC BONDS

$3	Ala Pow 4½s cf	85¾	85¾	85¾
13	Am Cy 5s '32	102¼	102	102¼
3	Am Cyan 5s '42	93	93	93
5	Am G&El 6½s 2014	108½	108½	108½
4	Am N G 6½s 2014	101½	101½	101½
2	Am P & L 6s 2016	107½	107½	107½
4	Do 6s 2016	107½	107½	107½
5	Am Rad 4½s '47	100	100	100
5	Am Sect 6s '28	101	101	101
1	Anac Cp 6s A '29	101¾	101¾	101¾
13	Ann Arbor 6s '56	100½	100½	100½
15	Ark P & L 5s '56	99½	99½	99½
15	Asso G&E 4½s '49	101½	101½	101½
147	Atl C L 4½s '52	97½	97½	97½
1	Bell Tel Can 5s A '55	105	105	105
2	Bell T of Pa 5s '48	99	99	99
2	Boston C Gas 5s '47	103½	103½	103½
2	Bronner Tar 7½s '55	42¼	42¼	42¼
5	Do 7½s cfts	42¼	42¼	42¼
5	Cent M El 5s '52	95½	95½	95½
110	C M & St P 5s '75	86½	86½	86½
402	Do adj 5s '2000	64¾	63½	63½
2	Chi Pneu T 7½s '42	90½	90½	90½
2	Cities Ser 6s '66	93	93	93
1	Cities S Gas 5½s '42	94¾	94¾	94¾
1	Cities S Pow 5½s '52	90¾	90¾	90¾
29	Columbia G 4½s '37	95½	95½	95½
15	Cont Oil 5½s '37	98¾	98¾	98¾
25	Jugo St M R 7s '57	87½	87½	87½
6	Lambert El 7s '52	98	97½	97½
1	Mansfield M&R 7s 41	101½	101½	101½
2	Do 7s ww	98	98	98
10	Mendoza Pr 7½s 31	97½	97½	97½
6	Merrimack El 7s 52	96	95¾	95¾
1	N Gas Lloyd 6s '47	91½	91½	91½
1	Norwegian El 5½s 57	95	95	95
12	Pyrene Pr 8½s 31	97½	97½	97½
1	Do 8½s ww	97½	97½	97½
1	Rochester G&E 5s '54	101½	101½	101½
1	Sou Cal Gas 5s '47	101½	101½	101½
1	Sou Ind Gas 5s '52	97½	97½	97½
1	Sou Pow 6s '47	101½	101½	101½
1	Swift Inter	97½	97½	97½
10	Tenn Hugh Gold	97	97	97
1	Tidewater Pow	90	90	90
1	Tobacco Prod	100	100	100
1	Trans Con Air	100	100	100
1	Trans Con Day Pic	4	4	4
1	Trico Prod	30½	30½	30½
1	Trumbull Steel	12½	12	12½
10	Do pfd	97½	97½	97½
10	Tubize Art Silk B cl	48½	48½	48½
1	United Biscuit A	64¾	64¾	64¾
1	Do B	19¾	19¾	19¾
1	United Elec Coal cfd	31¾	31¾	31¾
1	United Founders	61¼	61¼	61¼
1	United Gas Imp	37	37	37
1	Un Gas Imp pfd A	113¾	113¾	113¾
1	Un Lt & Pow A	49	49	49
3	Un Lt & Pow pfd A	103¾	103¾	103¾
1	Un Shoe Mach	61¾	61¾	61¾
1	U S Dairy Prod	31¾	31¾	31¾
1	U S Gypsum	85½	85½	85½
2	United Verde Ext	25	24¾	25
2	Util P & L B cl	2¾	2¾	2¾
2	Utility Shares	12¾	12¾	12¾
1	Vacuum Oil	144	144	144
1	Vulcan Detin	16¾	16¾	16¾
1	Wagner Elec	44	44	44
1	Wayne Coal & Coke	1¾	1¾	1¾
1	Wayne Oil & Gas rts	7½	7½	7½
1	Wayne Oil & Gas	21	21	21
1	Wayne Pump	17¾	17¾	17¾
1	Wentworth Mfg	2¾	2¾	2¾
1	Wesson Oil	27¾	27¾	27¾
1	Western Air Express	3¾	3¾	3¾
1	Wheeling Steel	104	104	104
1	White Eagle Oil	12	12	12
1	White S M deb rt	12½	12	12½
1	Wonderstocking	27¾	27¾	27¾

Office of
THE UNION TRUST COMPANY OF PITTSBURGH, TRUSTEE.
Pittsburgh, Pa., January 10, 1928.
Notice to Holders of
EASTERN COKE COMPANY
First Mortgage 5% 14-Year Sinking Fund Gold Bonds, Dated December 1, 1917.

The Eastern Coke Company having requested the undersigned as Trustee to purchase and retire the unsold forty-four (44) of the First Mortgage 5% 14-Year Sinking Fund Gold Bonds out of money available therefor in the Sinking Fund pursuant to the provisions of the First Mortgage to The Union Trust Company of Pittsburgh, Trustee, dated December 1, 1917, securing the above described bonds, the Union Trust Company of Pittsburgh, as such Trustee, hereby gives notice that at the request of the Eastern Coke Company, the Trustee will on February 1, 1928, redeem the bonds of said issue bearing numbers as follows:

356	368	400	447	474	476	776	813	817	
818	825	829	862	864	885	888	896	898	
904	907	908	911	913	914	925	926	958	
961	962	963	985	988	992	1013	1018	1019	
1020	1023	1045	1099	1104	1105	1114	1117	1118	
1119	1121	1124	1126	1127	1129	1132	1134	1178	
1209	1214	1218	1248	1249	1260	1269	1277	1280	
1289	1302	1706	2291	2292	2330	2441	2717	2723	
2730	2753	2765	2767	2772	2775	2776	2824	2842	
2726	2727	3737	3741	3744	3746	3747	3748	3749	
3750	3808	3812	3813	3814	3820	3825	3845	3853	3855
3862	3863	3868	3874	3876	3878	3879	3887	3891	
3899	3900	3907	3910	3917	3940	3941	3945	3948	
3951	3962	3965	4041	4070	4072	4073	4074	4 5	
4076	4077	4078	4079	4075	4076	4081	4080	4086	
4087	4094	4095	4311	4314	5001	5007	5008	5012	
5013	5199	5206	5275	5276	5277	5282	5291	5293	
5318	5330	5336	5340	5341	5344	5425	5427	5427	
5431	5433	5435	5437	5440	5441	5461	5463	5464	
5466	5474	5476	5488	5512	5513	5514	5516	5535	
5540	5551	5560	5571	5572	5577	5601	5609	5616	
5707	5711	5713	5722	5723	5724	5726	5727	5746	
5759	5760	5761	5762	5763	5764	5765	5766	5767	
5768	5769	5770	5771	5772	5773	5774	5775	5776	
5777	5778	5779	5780	6125	6165	6167	6168	6216	
6246	6261	6262	6268	6269	6272	6284	6340	6388	
6389	6391	6642	6645	6650	6680	6683	6685	6702	
6707	6715	6728	6729	6730	6785	6784	6805	6894	
6897									

Said bonds will on February 1, 1928 become due and payable at par, plus two and one-half (2½%) per centum of the principal, together with interest to February 1, 1928, at the rate of five (5%) per centum per annum.

Holders of said bonds are hereby notified to present the above numbered bonds to the undersigned for payment on February 1 1928. All unmatured coupons must accompany the above numbered bonds. Interest on said bonds will cease on February 1, 1928.

The usual certificate required under the Internal Income Tax Act must accompany the bonds.

THE UNION TRUST COMPANY OF PITTSBURGH, TRUSTEE.

STANDARD OIL SUBSIDIARIES

(Reported by Kay, Richards & Co.)

	Bid.	Asd.
Anglo-Am. Oil non vot	19¼	19½
Do voting	20¾	20¾
Buckeye Pipe Line	53	56
Buckeye Pipe Line	58½	58¾
Chesbrough Mfg	140	146
Continental Oil	21	21¼
Cumberland Pipe Line	92	95
Eureka Pipe Line	69	71
Galena Signal Oil	5	6
Do. pfd. (old)	41	42
Do pfd (new)	30	35
Humble Oil	61¾	62
Illinois Pipe Line	151	154
Indiana Pipe Line	75	77
International Petrol	41¾	41¾
Ingram Oil Ltd	62	63
National Transit	21¾	22
New York Transit	44	44½
Northern Pipe Line	99	100
Ohio Oil	64¾	65
Prairie Oil & Gas	49¾	49½
Prairie Pipe Line	146	150
Penn Mex	58½	59
Solar Refining	176	179
Southern Pipe Line	29	29½
South Penn Oil	90	90½
South West Penn P L	35	36
Standard Oil Indiana	74½	74¾
Standard Oil Kansas	16½	17
Standard Oil Kentucky	129	129½
Standard Oil Nebraska	42¾	43
Standard Oil Ohio	76¾	77
Do pfd	120	122
Swan & Finch	16½	18
Vacuum Oil	144	144½

Gasoline and Naphtha.

Gasoline, motor	19c
Gasoline, 56-70	22c
Ethyl gasoline	25c
Kerosene	10c

NEW YORK BOND MARKET

NEW YORK, Jan. 24.—(AP.)—Transactions in the most active bonds on the New York Stock Exchange today were as follows (000 omitted in sales column (United States bonds in dollars and thirty-seconds of dollars):

U. S. GOVERNMENT BONDS.

Sales		High.	Low.	Last.
1	Liberty 3½s '32-47	101.18	101.18	101.18
43	Do 3d 4½s	100.17	100.18	100.18
1	Do 3d 4½s reg	100.13	100.13	100.13
92	Do 4th 4¼s	102.27	102.26	102.26
	Do 4th 4¼s	103.22	103.22	103.22
1	Treas 4½s '47-52	115.16	115.16	115.16
5	Do 4s '44-54	110.16	110.16	110.16
11	Do 3½s '46-56	107.19	107.15	107.15
89	Do 3½s '43-47	107.21	107.19	107.21

CORPORATION BONDS.

Sales		High.	Low.	Last.
42	Allis Chal 5s '37	101½	101¼	101¼
2	Am Ag Chem 7½s	105½	105½	105½
2	Am Chain sf db 6s	104¼	104¼	104¼
1	Am Smelting 5s	108½	108½	108½
6	Do 5s	102½	102½	102½
5	Am T & T 5½s	106½	106½	106½
14	Do col 5s '46	105½	105	105½
27	Do sf 5s '60	106½	106½	106½
2	Do col 4s	96½	96½	96½
4	Am W W & El 5s	101	100¾	101
45	Alucon Cop 1s '28	111½	111½	111½
52	Do 6s '53	106	106	106
182	Andes C M 7s '43	124½	123¾	124¾
10	Ang Chil N Corp 7s	101½	101	101
83	Arm & Co Del 5½s	99½	98¾	99½
35	Do 1 cst 4½s	95¾	95¾	95¾
4	Atch T&SF gen 4s	89½	89½	89½
14	A T & S F gen 4s	88½	88¾	88¾
5	Do adj 4s st	93¾	93¾	93¾
1	A C Line ref 4½s	101½	101½	101½
	Do 1st gld 4s	108¾	108¾	108¾
55	Atl Gulf & W I 5s	75	74½	75
1	Atl Refin deb 5s	103½	103½	103½
3	Balt & Ohio rfg 6s '95	111¾	111¾	111¾
43	Do 1st 5s	104¾	104¾	104¾
1	Do rfg 5s	104¾	104¾	104¾
10	Do 5s D 2000	104¾	104¾	104¾
51	Do cvt 4½s	104½	104½	104½
10	Do gold 4s	91¾	91¾	91¾
	Do 5s SW div	103½	103½	103½
43	Barnsdall 5s wat	102	102	102
8	Do 6s ser	101¾	101¾	101¾
1	Bell T P Istsef 5s B	107	107	107
	Do 5s C '60	106½	106½	106½
6	Beth Steel 5s ctf A	105	104½	104½
6	Do 1st 5s	104½	104½	104½
3	Do y ms 5s '26	102¾	102¾	102¾
5	Bos & N Y Air L 4s	80½	80½	80½
1	Bway & 7th Av 5s 30	73	73	73
4	Bkln Edis gen 5s A	105½	105½	105½
4	Bklyn Man Trans 6s	90½	90½	90½
1	Bklyn U Gas 5s '45	106½	106½	106½
1	Bklyn U Gas deb 5½s	97½	97½	97½
2	Do 1st 5s	104½	104½	104½
2	Buff R & P gen 5s	105½	105½	105½
25	Do 4½s	90½	90½	90½
3	Bush Term con 5s	101	101	101
33	Cal Gas & Elec 5s	103½	103½	103½
	Cal Pet 5s	100½	100½	100½
1	Camaguey Sug 7s	100½	100½	100½
56	Can N Pr 4½s '57	101½	101½	101½
55	Can Nor s f 7s	116½	116½	116½
15	Do deb 6½s	121½	121½	121½
1	Can Pac 4½s	100½	100½	100½
7	Do deb 4s	91½	91½	91½
11	Cave C & O 6s	100	100	100
1	Cent of Ga 5½s	106½	106½	106½
1	Cent of Ga con 5s	106½	106½	106½
5	Central Pac 5s	104½	104½	104½
17	Do 1st gld 4s	101½	101½	101½
1	Central Steel 8s	123½	123½	123½
5	Chamber Sug 7½s	101½	101½	101½
134	Chesa Corp 5s '47	100	99½	100
18	Chesa & O gen 4½s	101½	101½	101½
19	Do cvt 4½s '30	104½	104½	104½
3	Chi & Alton 3s	71½	71½	71½
16	C B & Q 4½s '77	101½	101½	101½
21	Do gen 4s	97½	97½	97½
8	Chi & Erie 1st 5s	92½	92	92
6	Chi Gt Western 4s	72	71½	72
2	Chi M Pug Sd 4s	74½	74½	74½
22	Do 5s	103½	103½	103½
110	Do cvt 5s ctf	71	71½	71½
4	Do gen 4½s	91½	91½	91½
31	Do cvt 4½s '60	74½	74½	74½
27	Do cvt 4½s ctf	74½	74½	74½
27	Do rfg 4s A	91½	91½	91½
51	Do 4s '25 ctf	73¾	73¾	73¾
28	Do deb 4s '34 ctf	73¾	72¾	73
1	Chi & N W 5s	105½	105½	105½
5	Do gen 4s	90½	90½	90½
5	Chi Railway 5s	87½	87½	87½
40	C R I & P 4½s '34	87½	87½	87½
1	C St P M&O con 6s	107½	107½	107½
5	C T Histation 6½s	107½	107½	107½
1	Chi Ter RR 5s B	105½	105½	105½
4	Do 4½s A	102½	102½	102½
2	Do 5s D 2000	104½	104½	104½
1	C&AW Ind 5½s '62	112½	112½	112½
1	Do 4s	91½	91½	91½
1	Chile Exp 5s '42	96½	96½	96½
1	Chile Cop 5s	97½	97½	97½
1	Chile Mtge 6s	101½	101½	101½
4	Houst R/V RR 5s	101½	101½	101½
4	Houston B & T 5s	102½	102½	102½
62	Hudson Coal 5s A '62	94	93½	93½
8	Hud & Man rf 5s A	102½	102½	102½
8	Hud & Man adj 5s	92¾	92¾	92¾
10	Ill Cen & R 5½s	104½	104½	104½
88	Hum O & R 5s '37	100½	100½	100½
1	Hell Tel 5s	105½	105½	105½
10	Int Cem 4½s	97½	97½	97½
9	Int Hydro El 6s	104½	104½	104½
1	Int Mer Mar 6s	104½	104½	104½
1	Int Paper 5s A	104½	104½	104½
1	Int Paper ctf 5s A	102½	102½	102½
1	Int Rys C of A 6s	97½	97½	97½
1	Int T&T 4½s	92¾	92¾	92¾
1	Int T&T 5s '55	96¾	96¾	96¾
6	K C Ft S&Mem 4s	96½	96½	96½
1	K C Ft & M Ry 5s	105½	105½	105½
1	K C Southern 5s	102½	102½	102½
2	Do 1st 5s	74¾	74¾	74¾
1	K C Term 1st 4s	94¾	94¾	94¾
5	Kan Gas & Elec 6s	106½	106	106
27	Kayser J 5½s '47	104½	104½	104½
27	Kayser J 5½s ctf	104½	104½	104½
1	Kings Co El 4s stpd	83¾	83¾	83¾
13	Lac Gas of St L 5½s	105½	105½	105½
1	Lack&Mc gld 4s '31	99½	99½	99½
10	Leh Val 5s 2003	110½	110½	110½
14	Leh Val Pa gen 4s	92½	92½	92½
14	Lewis Inc 6s ww'51	107½	107	107½
14	Lewis Inc 6s ex-w	100½	100½	100½
1	Long Isl unified 4s	93	93	93
2	Lorillard Co 7s	116	116	116
5	Do 5½s '37	97½	97½	97½
6	Do 5s	97	96½	96½
6	Louis & Nash 7s	104½	104½	104½
30	Lo Sa R pref	106½	106½	106½
5	Do 1st rfg 4½s	104½	104½	104½
1	Louisville Ry 5s	99½	99½	99½
1	Manati Sug 7½s 42	100½	100½	100½
3	Market St Ry 7s	99½	99½	99½
12	Mercury St 5½s '41	101	101	101
1	Mid Cont Pet 6½s'40	105½	105½	105½
23	Midvale Stl cvt 5s	101½	101½	101½
3	Mil E&RR 1st 5s'61	101½	101½	101½
1	Do 1st 5s B '51	101	101	101
	Do 4½s	100¾	100½	100¾
1	M St&SMar 5½s	95½	95½	95½
21	Do gtd 5s	101	100½	101
1	Do 1st con 4s	92	92	92
7	M K & Tex pf 6s C	102¾	102¾	102¾
5	Do new pf 5s A	104¾	104¾	104¾
40	Do gtd 5s A	108¾	108¾	108¾
14	Mo Pac 5s F '77	102½	102	102
9	Do rfg 4s '65 A	103	103	103
98	Do gen 4s	82¾	82¾	82¾
5	Mohawk 4s stAss'dy	96¾	96¾	96¾
10	Monong R/V 1st 4½s	96½	96½	96½
3	Morris & Essex 3½s	83½	83½	83½
1	Mortgage Bond 5s	98¾	98¾	98¾
13	Murray Body 6½s	94½	93	93
13	Nassau El con 4s stp	59	57	58½
1	Nat Rad 6½s '47	100½	100½	100½
5	Nat Ry Mex 4s 51 asd	11¾	11¾	11¾
1	National Tube 5s	104¾	104¾	104¾
1	N Eng T & T 5s	100½	100½	100½
4	Do gen 4½s B	102½	102½	102½
7	NO Pr Ry 5s ctf 52A	99½	99½	99½
8	NY C&H R 6s	103½	103½	103½
21	Do 1st imp 4½s	94¾	94¾	94¾
	Do rf imp 4½s	104¾	104¾	104¾
2	Do deb 6s '31	98¾	98¾	98¾
2	Do deb 6s '34	98¾	98¾	98¾
1	Do 7s '34	98¾	98¾	98¾
1	Do 7s '35	98¾	98¾	98¾
1	Do 7s '36	98¾	98¾	98¾
1	Do 7s '38	98¾	98¾	98¾
1	Do 7s '40	98¾	98¾	98¾
1	Do 7s '42	98¾	98¾	98¾
1	Do 7s '43	98¾	98¾	98¾
1	Do 7s '44	98¾	98¾	98¾
1	Do 7s '45	98¾	98¾	98¾
1	Do 7s '46	98¾	98¾	98¾
1	Do 7s '47	98¾	98¾	98¾
1	Do 7s '48	98¾	98¾	98¾
1	Do 7s '49	98¾	98¾	98¾
1	Do 7s '50	98¾	98¾	98¾
1	Do 7s '51	98¾	98¾	98¾
1	Do 7s '52	98¾	98¾	98¾
1	Do 7s '53	98¾	98¾	98¾
1	Do 7s '54	98¾	98¾	98¾
1	Do 7s '55	98¾	98¾	98¾
1	Do 7s '56	98¾	98¾	98¾
1	Do 7s '57	98¾	98¾	98¾
1	Do

TODAY'S WANT ADS WILL OPEN YOUR EYES TO OPPORTUNITY

Let Office, Desk Room 30 **Let Office, Desk Room 30**

REMOVAL NOTICE

CLARK BUILDING OFFICE

Is Now 805 CLARK BUILDING.

Call Atlantic 1434 for Superintendent and Renting Agent,

C. N. ABERNETHY,
Renting Agent.

Let Furnished Rooms 21

ALLEGHENY HOUSE, 200 Allegheny ave.—2-room apt. for rent on first floor; good location; running hot water. Cedar 8004.

AMBERSON AVE., Shadyside—Beautiful room, private bath; ideal location. Mayflower 4251.

BELLEVUE—FOUR NEWLY FURNISHED ROOMS; SEMI-PRIVATE BATH; LIGHT, HEAT. LINDEN 6362.

COR. WELLESLEY AND EE. CLAIR—Room in private family. Montrose 1977.

COZY room; steam heat; meals optional; near Bellevue bridge. Linden 2227-J.

E. E. ROOM for gentleman, with or without private bath with shower; no other roomers. Hiland 6573-M.

E. E.—Beautiful room; $5 week; near Home Sts., cars; h. water heat. May 0115.

GARAGE—Large furnished room suitable for 1 or 2 working men, with garage, near Westinghouse; rent reasonable. Call Frankstown 4581-R, or 1613 Laketon rd., Wilkinsburg, after 6 p. m.

LATHROP ST., E. E.—Room and board; hot water heat; convenient. May 9456.

LIVING ROOM, lady employed; home privileges. Mayflower 0197.

LARIMER ST., 6815, near Lincoln ave.—Room next to bath, lady or gentleman.

MARGARETTA ST., 3911, East End, opposite Peabody High—Furnished bedroom. Hiland 5010-M.

NICE room with private family; no other roomers; home privileges. Fairfax 2315.

NORTH SIDE, 110 W. Stockton ave.—Sleeping rooms, $5 a week.

OAKLAND, McKee pl.—Steam-heated room; gentleman; $24.00 month. Mayflower 7816, evenings.

OAKLAND—Steam heated room in private home; reasonable. Mayflower 7816.

ONE ROOM, furnished, second floor front, 702 College ave. Mayflower 6154.

POINT BREEZE, 206 Hyndman st.—Attractive room, excellent table. Montrose 9281.

Rooms $1—Downtown, newly decorated, steam heated. Hotel Acorn, 114 Fourth ave. Court 9022.

SHADY AVE., 431—Attractive room, with running water; near E. Liberty.

S. NEGLEY AVE., 306—Large, beautifully furnished room; private bath, light housekeeping if desired. Montrose 8873.

SOUTH NEGLEY, 300—Newly furnished rooms; meals if desired. Montrose 9080.

MENTION THE SUN-TELEGRAPH WHEN ANSWERING ADVERTISEMENTS.

Let Unfurnished Rooms 22

KNOXVILLE—4 rooms 2d floor, private bath, laundry; possession February; $40. Call Lafayette 2010-J.

MILGATE ST., 4229—2 rooms and private bath; close to Penn ave and Main st.

MT. WASHINGTON—5 rooms, bath, $35. Ivesorth st., Lafayette 1036 R.

SIMONTON ST., 6726—Three unfurnished rooms, all conveniences; close to bath. Montrose 4820.

THREE rooms, bath, 2120 Ellis ave., $24; 3 rooms, bath, 713 Morevian st., $24; 30 days' rent free.

WILL PARTY call again that called Jan. 22 and 23 for rooms at 108 Frederick st., Mr. Oliver? Lafayette 2591-J.

MENTION THE SUN-TELEGRAPH WHEN ANSWERING ADVERTISEMENTS.

Rent Housekeeping Rooms 89

BOREWOOD AVE.—2 furnished light housekeeping rooms, private bath. Mayflower 8827.

A LOVELY 3-room apartment, completely furnished. Call Franklin 6990.

MENTION THE SUN-TELEGRAPH WHEN ANSWERING ADVERTISEMENTS.

Let Apartments 23

Cathedral Mansions.

At Ellsworth ave. and Clyde st., Shadyside—Pittsburgh's finest elevator apartment house; a few unfurnished apartments of 3 rooms and five rooms available; every conceivable service, including vacuum cleaning, maid and valet service, window washing, coffee shop and delicatessen; garage, plenty of parking space; rent reasonable.

C. C. McKALLIP & CO.,
336 Fourth Ave. Court 3040.

SQUIRREL HILL

$72.50—2130 Wightman st. Strictly modern two-room apt., including light, heat, refrigeration, janitor service, etc.

Washington Real Estate Co.,
927 Fifth Ave. Grant 2252.

DORMONT

Very nice first floor, in excellent location, hot water heat; $90.00.

E. R. JENKINS Lehigh 0462.
1431 Potomac ave.

CARRICK, 138 Linwood ave.—6 rooms, bath, furnace heat, all conveniences; adults preferred. Call Carrick 1403-J, or Lafayette 2893.

WILKINSBURG, ELLA ST.—1st, 2nd and 3rd floor apts; private baths; 3 and 4 rms. Franklin 2625-W.

TO LET—Forbes Manor, 242 Oberon st., 5-room apt. garage. Franklin 7250-J.

COLORED—5 rms. and bath, 3rd floor; cool entry; immed. poss. Schenley 9690.

MENTION THE SUN-TELEGRAPH WHEN ANSWERING ADVERTISEMENTS.

Let N. S. Apartments 24

DENSLOW APTS.

2622-2624 California ave., North Side, 5-room apts.; newly papered and painted; rent very reasonable. Call Grant 2252.

MENTION THE SUN-TELEGRAPH WHEN ANSWERING ADVERTISEMENTS.

Furnished Houses, Apts. 25

ELEGANT furnished apartment of 4 rooms, consisting of large front bedroom, combination dining and living room, kitchen and private bath; with private family; must be seen to be appreciated; $75 per month, including light, heat and telephone; all conveniences; possession Feb. 1. 133 S. Aiken ave., East End, near Penn ave.

SCHENLEY APARTMENTS—Beautifully furnished, 3 rooms; immediate occupancy. Call Mayflower 3800, renting department.

FURNISHED or unfurnished, 4 rooms and bath apartment; Wilkins ave., near Beechwood blvd. Hazel 1564.

Let City & Sub. Houses 26

VACANT PROPERTY

If you want your houses or apartments rented quickly to good tenants list with

C. L. SAXTON CO.,
Union Bank Bldg. Court 1443.

OAKLAND DWELLING.

For $61 you can rent this 5-room brick dwelling, bath; all conveniences

SAMUEL W. BLACK CO.,
Farmers Bank Bldg.

BROOKLINE—New 6-room house, brick and shingle, tile bath, front and back porch, cement cellar, coal and fruit cellar, laundry; large yard; one block from car line; across from school and stores; $85. Phone owner, Lehigh 3559.

FOR COMPLETE LIST OF Houses and Apartments See ALLEGHENY REAL ESTATE CO. 816 FEDERAL ST. FAIRFAX 2100.

INGRAM—Modern 6-room brick house, all conv.; good location; rent $75. Walnut 0648.

Let East End Houses 28

SIX-ROOM HOUSE, bath, gas, electric; 5 Hacy pl., near cor. Center and Negley; small family only; rent $45 per month; immediate possession. Call Atlantic 4145 between 9 and 4.

SQUIRREL HILL HOME.

Six rooms, bath; garage; rent low; one month free. Call Court 2722.

N. NEGLEY DISTRICT—Four rooms, bath, heat, light; $50. Montrose 2203.

GROSS ST., 537—8-room house, bath, furnace, all modern conv. Montrose 2074.

Let Office, Desk Room 30

PLAZA OFFICE BLDG

Fifth & Sixth Aves, At the Court House,

Light offices and desirable store rooms in this new modern building; convenient to all departments of the city and county. We can meet your requirements as to space and rentals. COMPLETELY READY FOR OCCUPANCY.

FLEMING & FLEMING
RENTING AGENTS.
RENTING OFFICE IN LOBBY,
ATLANTIC 2844

LAW AND FINANCE BUILDING

Pittsburgh's newest office building, at Fourth ave. and Cherry way; 21 stories of impressive building—inside and outside; corner location with light on four sides; large marble lobby, latest high-speed elevators; a corps of courteous, efficient employes will look after your needs inside and outside parking space a few steps away; you will find luxuriously appointed at the low rentals; ready April 1 or sooner.

C. C. McKALLIP & CO.,
336 Fourth Ave. Court 3040.

Desirable Light Offices
In The Aronson Building
Fifth Ave, Frontage,
Opposite Grand Theater,
100% Location.
See Mr. Haas,
United States Realty Co.,
Aronson Bldg., 339 Fifth Ave.

FOR RENT.
CHOICE OFFICES
CUTHRIE BUILDING,
436 DIAMOND ST.
Convenient for lawyers or brokers. Single rooms or in suite.

GEORGE BROS.,
307 Fourth Ave. Court 3060.

Standard Life Building,
Fourth ave. and Smithfield st.
Best location in Pittsburgh; offices in suites or single rooms at low rates; don't renew your lease until we show you space in this choice building.

C. C. McKALLIP & CO.,
336 Fourth ave. Court 3040.

HACKE BUILDING,
FIFTH AVE. AND MARKET ST.
DESIRABLE OFFICES AND SALES ROOMS WITH WONDERFUL WINDOW ADVERTISING FEATURES. SIZES TO SUIT.

E. U. SNAMAN & CO.,
326 FIFTH AVE. ATLANTIC 2740.

Offices, Single or Suites.

Outside offices at reduced rents; well ventilated; passenger and freight elevators; janitor service.

Washington Trust Bldg.,
927 Fifth Ave.

American Bank Building

At Grant st. and Sixth ave. this new 16-story building is now over 85 per cent rented; still excellent selection of space; ready April 1.

C. C. McKALLIP & CO.,
336 Fourth Ave. Court 3040.

CONTRACTOR'S OFFICE.

Fine office rooms, janitor service, light, heat, water and stenographer service furnished; splendid location for any one in branches of building business. It will pay to call Franklin 7014.

NATIONALLY known company wants responsible co-tenant to share office space and stenographer service; downtown location. Write W 138, Pittsburgh Sun-Telegraph.

DESK with complete service, reasonable; must be active. $5.00 monthly. 239 Fifth ave. Suite 705. Atlantic 3417.

CHOICE cheerful offices, complete service; moderate rental. Atlantic 4800.

MENTION THE SUN-TELEGRAPH WHEN ANSWERING ADVERTISEMENTS.

Let North Side Houses 27

616 CHESTNUT ST., N. S.—6 rooms and bath, new laundry, new house; plans for automobiles.

MENTION THE SUN-TELEGRAPH WHEN ANSWERING ADVERTISEMENTS.

Let Business Property 29

Retail Storerooms,
128 Fifth Ave,
Liberty Ave. and Seventh Ave,
Penn and Highland, East Liberty,
Wood St. and Sixth Ave,
C. C. McKALLIP & CO.,
336 Fourth Ave. Court 3040.

Let Lofts, Warehouses 33

Chatfield-Woods Building,

Boulevard of Allies and Liberty ave.; floors of 16,000 sq. ft. in fireproof building with daylight on three sides; two freight elevators 9x14 ft., passenger elevator; a carrying capacity of 200 lbs. to sq. ft. Penna. R. R. siding in building. Very low rates.

C. C. McKALLIP & CO.,
336 Fourth Ave. Court 3040.

$150.

Liberty ave., entire second floor of brick building, near Pennsylvania sta., 20x100 ft. Electric, gas, elevator, truck entrance. Suitable for light manufacturing or warehouse.

James H. Thompson,
239 Bakewell Bldg. Court 1821.

RAILROAD WAREHOUSE.

16,000 sq. ft. P. R. R. siding in building; fully equipped building with four offices, sprinklers, wonderful warehousing location; rental 35c square foot; a bargain.

C. C. McKALLIP & CO.,
336 Fourth Ave. Court 3040.

LOFT TENANTS.

Are advised to get in touch with us before renewing leases; best lofts in fireproof buildings, with all facilities at bargains; 1,500 sq. ft. to 20,000 sq. ft on one floor; some with sidings.

C. C. McKALLIP & CO.,
336 Fourth Ave. Court 3040.

MENTION THE SUN-TELEGRAPH WHEN ANSWERING ADVERTISEMENTS.

Sale North Side Houses 37

$2,750—$500 Cash
ALLEGHENY AVE., N. S.

Frame house, 6 rooms, modern; gas electricity (Duty wall.)

PAGE & LAWLER, Court 1371.

BRIGHTON ROAD

Brick, six rooms, reception hall, finished attic, bath, hot and heat; best condition; good location; level lot; two-car garage; price $11,500. Phone Linden 1385 for appointment.

C. W. CLARK, Realtor,
230 Lincoln ave., Bellevue

Sale City & Sub. Homes 36

New House, $5,750

$1,000 cash, bal. $48 per mo. Justus Ave., Rosslyn Heights.

Twenty minutes to city; house has 6 large rooms, hall, gas, electricity, porches, large lot on paved street, near cars, station and all schools. One left out of five.

PAGE & LAWLER,
St. Nicholas Bldg. Court 1371.

North of Forbes St.

Amongst $35,000 homes; new 9-room brick residence, large grounds, completely modern, just finished, 2-car garage, private road with circle drive in front; price around $24,000; can be financed.

Richard Barry & Sons,
Builders. Franklin 8396

Build On That Vacant Lot.

A real six-room home of brick

$6,300 Includes Everything
LONG CONSTRUCTION Co.

Evenings, Lehigh 8514-J 208 Fulton Bldg. Carrick 1600-J Grant 3726.

WILKINSBURG.

Two new 6 rooms and attic brick homes all modern; close in, near station; good work, honest values our motto; reputable builders. Homes estimated and financed.

Richard Barry & Sons,
BUILDERS. FRANKLIN 8396

Sale.
Good paying investment.
15 ks. (beige) yearly rental over $7[illegible]; price $65,000.
Suitable terms. Phone or write COMMONWEALTH REAL ESTATE CO., Commonwealth Bldg., Fourth Ave.

BARGAIN for quick sale, 11-room house; lot 100x160; 8 minutes to train and street cars; all modern conveniences; small down payment; residence 196 Neil ave., Ingram. Phone Walnut 1969-R.

$750.00 CASH—$7,750.00.

New, all brick, six rooms, bath, furnace; paved; handy. Braun, Lehigh 0060.

MENTION THE SUN-TELEGRAPH WHEN ANSWERING ADVERTISEMENTS.

Sale East End Houses 38

PRESTIGE APPEAL

Admirers of English architecture will appreciate this English type brick home of eight rooms and three tile baths. Hot water heat; two-car garage; located in exclusive shadyside. For price and permission to inspect call

Eugene S. Reilly & Co.,
430-432 Fourth ave. Court 8500.

SOUTH GRAHAM STREET

Best block on best street in Bacon Grove district, house 11 rooms, two baths, gas and coal furnace, hardwood floors and finish first and second floors, dining room, kitchen and bath room above tile done in mosaic and painted; two-car garage with heat, light and water; all in very good condition. Will make low price to real buyer. Call Montrose 8315.

KINSMAN ROAD.

Modern house, 9 rooms, two baths, hardwood floors, hot water heat, unusually large lot, garage for two cars. Price $25,500.

Porter & MacDowell Co.,
Columbia Bank Bldg. Court 4090.

SHADYSIDE, $12,000.

New six-room home, all brick, tile bath, shower; level lot; terms.

Peoples E. E. Real Estate Co.,
Montrose 4023. Penn and Highland aves.

$8,900, Wilkinsburg, $8,900.

Six rooms, brick and stucco, slate roof, tile bath, hot-water heat, hardwood floors throughout, cement porches; house on paved street; two squares from car line, schools and stores; terms $500 down, $45 per month. Come out to 721 Princeton blvd., or call Franklin 7429.

Sale
Only $15,000.
Murrayhill Ave., nr. Fair Oaks.
Brick dwlg., 10 rms; modern.
Early possession. Reliable terms.
Commonwealth Real Estate Co.,
Commonwealth Bldg., Fourth Ave.

Sacrifice—Shadyside Dist.

The most beautiful home in Pittsburgh. Located in exclusive Shadyside. Owner leaving city. Inspection by appointment only. Call Perrysville 129-M.

BUNGALOW, 6 rooms, breakfast room, tile bath; large lot; 2-car garage, 15 minutes from East Liberty.

J. A. YOUNG & CO., INC.,
128 S. Highland ave.

SQUIRREL HILL bungalow—$10,500 for brick and shingle house, 7 rooms, tile bath, coal furnace, large lot, one block to street car. Hazel 3476 M.

BARGAIN—6-room brick, tile bath, 1 year old; modern every detail. 6704 Stanton ave. Fkln. 2026-W.

SHADYSIDE—Brick duplex, six rooms, sun parlors; call evenings Mayflower 1366.

EDGEWOOD, 434 Maple ave.—8-rm. house, tile bath, garage. Owner, Franklin 3885.

MENTION THE SUN-TELEGRAPH WHEN ANSWERING ADVERTISEMENTS.

Sale Dormont, Mt. Lebanon, Brookside 39

NEW DORMONT HOME, $11,500.

POSITIVELY THE BEST BUY IN THE SOUTH HILLS TODAY.

Let us show you this living room type home of 6 rooms, tile bath, shower, hot water heat, tile roof, extra large coal and fruit cellars, brick and cement porches, etc. You will not be disappointed when you see it.

H. J. McCULLY,
Where "REAL ESTATE" Sells.
3300 West Liberty Ave. Lehigh 3050-51.

Dormont Investment $30,000.

Well-built apartment building, consisting of 4 suites of 6 rooms and bath; located on large corner lot; this property will show a nice return and can be handled with a small amount of cash. We have exclusive sale.

REAL ESTATE CO. of PGH,
WOOD AND FOURTH. COURT 5530.

SOUTH HILLS HOME.

An exceptionally convenient and artistic new suburban home.

8 rooms and garage. 10 miles from city, on car line and macadam road. Lot 190x180. Price $16,000.

GEORGE BROS.,
307 Fourth ave. Court 3060.

MT. LEBANON—$11,000.

New all-brick, 6 rooms and garage; double lot; close to Washington School and car line; tile bath with shower, hardwood floors, hot water heat, separate coal cellars; $1,500 down.

W. W. PARSHLEY,
671 WASHINGTON RD., MT. LEBANON.
LEHIGH 4314.

GREENTREE—Nine rooms, frame home, bath, furnace, A-1 condition; 130 feet frontage Wash. rd. Will trade for good, well-located 6-room in Dormont or Mt. Lebanon.

CHAS. F. BAKER, REALTOR,
3273 W. Liberty ave., Dormont, Lehi. 2690.

MT. LEBANON—Eight-room, stone, tile bath, shower, brass plumbing, hot water heat, hardwood floors. Builder, Lehigh 0196-R.

MENTION THE SUN-TELEGRAPH WHEN ANSWERING ADVERTISEMENTS.

Sale Beechview, Brookline, West Liberty 41

$1,000.00 CASH—$65.00 MONTH.

Brookline beauty, new, six rooms, tile bath, breakfast room; garage; paved; handy.

P. J. BREEN, 1911 BROOKLINE BLVD.

BROOKLINE—6 rooms, modern brick, large lot, near cars, school, $6,250.

BROOKLINE—Lot 50x130 near cars and business; all improvements, $750. Lehigh 4975.

MENTION THE SUN-TELEGRAPH WHEN ANSWERING ADVERTISEMENTS.

Sale Coal & Fuel 45

BEST grade furnace lump coal, $4 on street; not less than 5-ton load. Call Franklin 4810-J.

LUMP coal, $5; run of mine, $4.50; nut stock, $2.75. Lafayette 5401-W.

MENTION THE SUN-TELEGRAPH WHEN ANSWERING ADVERTISEMENTS.

Sale Bellevue, Ben Avon, Avalon, West View 42

BEAUTIFUL BEN AVON

House, 8 rooms, sun parlor, hot-water heat, hardwood floors, garage; lot 100 ft. on Beaufort rd.; lot of shrubbery; must see. $22,000.

AVALON BARGAIN—7-room solid brick, hardwood, down cement porches, coal furnace; 6 years old; $11,500. D. E. FLEMING, 325 Birmingham ave., Avalon. Linden 0760.

Avalon—6-room frame, coal furnace, porch, 1-car garage; fine condition; built two years, $8,500.

FIVE-ROOM FRAME—Gas heat, coal grate; fine location; lot 50 ft. front, $5,250.

D. E. FLEMING,
325 Birmingham ave., Avalon Linden 0760.

Exceptional Bargain

Eight-room brick, $9,950; one or two-family; furnace, screens, porches, double garage; desirable location; also furnishings. West View 1108-W.

BELLEVUE BARGAIN.

Reception hall home, 7 rooms, attic, and shower bath, furnace, coal and fruit cellar, for $9,250. Chill West View 1201 for further information.

MENTION THE SUN-TELEGRAPH WHEN ANSWERING ADVERTISEMENTS.

Sale Business Property 44

GARAGE.
80-Car Capacity.

Practically new fireproof building, well located for sales agency and service; price and proximity to center of city should make it desirable also to anyone operating a fleet of trucks; May 1st or immediate possession.

AUTOMOBILE Factory—Warehouse.

25,000 sq. ft. ground floor space in fireproof building with P. R. R. and B. & O. siding; conveniently located between East Liberty and downtown; for use by manufacturer catering to the automobile agencies and trade; for sale or rent at attractive price. Full information can be had from

GEORGE BROS.,
Court 3060. 307 Fourth ave.

Sale Farms, Acreage 46

FARM BARGAINS.

Send for booklet describing large and small farms, many with stock and equipment; farms are well located, productive and near good markets.

FERRELL CAPEL,
OVER FIRST NATIONAL BANK,
SALEM, OHIO.
PHONE 321.

Sale Lots 49

Think, In Wilkinsburg

A good level lot on paved street, sidewalk, sewer, water and gas; ready for contractor to go to work; 34x110 to alley.

Price $1,650.

8012 Penn blvd. Montrose 8080.

LOT, 45x130 feet, west side Fairmont ave., between Black and Columbia sts.; street paved; $15 per foot. Edward Berg, 321 South Aiken ave.

$10 DOWN, $10 monthly, big level lot, Central Allegheny. Bargain. Mayflower 3260.

SHADY AVE.—Lot 50x110, corner Ludwig st.; only $2,500.00. Hiland 4693-J.

MENTION THE SUN-TELEGRAPH WHEN ANSWERING ADVERTISEMENTS.

Sale or Exchange 50

$4,500 NET income apartments; make offer.

$6,000 clear business property; want farm.

Houses, diamonds, stock, fair; make offer.

HUMPHREYS, 506 LYCEUM BLDG.

MENTION THE SUN-TELEGRAPH WHEN ANSWERING ADVERTISEMENTS.

Financial, Mortgages 53

Second Mortgages $300 to $25,000

Monthly payments $30 to $37, on $500, monthly payment is $34; on $1000, monthly payment is $70; payment includes principal, interest, etc.; pay taxes, repairs or debts with loan; repayable on easy budget plan—1 to 5 year terms.

Bankers Mortgage Corp'n
730 Fifth Ave. Suite 703 Atlantic 6160

MORTGAGE FUNDS.

Any amount from $500 upward; no charge for inspecting property; very quick service; straight terms or monthly payments; 4% per cent. Fourth ave.

FRANK T. LAUINGER,
441 Fourth ave. Court 0463.

Second Mortgages $500 to $10,000

Private party; monthly payment on $1,000 is $25; no attorney charges; liberal appraisal; immediate settlement; low expense. Telephone Court 3109.

S. D. CANTELOU,
621 Union Bank bldg., Fourth & Wood

Mortgage Money Plentiful.

Call, write or phone if you need money on first or second mortgages; also construction loans; low expense; no publicity; 48-hour service if necessary.

C. L. SAXTON COMPANY,
Union Bank Bldg. Court 1443.

B. & L. ASSOCIATION

Has ready money for all sized mortgages anywhere in Allegheny county. No waiting. Prompt free appraisals. Appraiser, Roy 61, North Side.

5½% MONEY (unlimited) long term; no bonus; no building and loan fines.

H. R. ROBERTS, 339 Fifth ave. Atlantic 2078. Evenings, Walnut 3507.

QUICK LOANS—Here to estates, first and second mortgages. Box 756, Pittsburgh.

MENTION THE SUN-TELEGRAPH WHEN ANSWERING ADVERTISEMENTS.

Sale Business Opportun's 54

FOR SALE FOR CASH—Three-fourth interest in one of the best equipped Montana ranches; improvements worth $100,000; ranch consists of 8,320 acres, stocked with 14,000 cows, 200 rams, 100 horses and all equipment needed to operate; price $50 per acre; ideal place for young man seeking investment, health and pleasure combined; reference required and exchanged. For full details write owner, Box 23, Melvin, Iowa.

GARAGE for sale; fully equipped, storage for 75 cars; filled; in good town, centrally located; business done not very any time of year; sells the best low priced line of cars on the market; this proposition is good for ten thousand a year; would be good business for partners; will require ten thousand to handle; will sell at last inventory. Write B 202, Sun-Telegraph.

EXCEPTIONAL opportunity to get into business; small investment grows by leaps and bounds; profits up to 500% each; no failures, no dull seasons; 6 years spent to perfecting this article; be first in your territory; information and sample of article sent prepaid for $1; none free. General Products Laboratories, Dept. 2, Steubenville, O.

MEAT MARKET and grocery, California ave., N. S., doing $500 weekly; high-class modern fixtures; price $2,500; terms. (870). ATLAS REALTY, 309 Grant st.

FOR SALE—Ice cream store established 45 years, located William Penn Highway, 18 miles from Pittsburgh. Call Walnut 2199 or write J-221, Pittsburgh Sun-Telegraph.

Bad Debts Collected, $1.

Why pay more? National Liquidation Company, 413 Fourth ave. Court 0837.

NEWS ROUTE and Store; 1,500 dailies and Sundays; price reasonable. Write Box H, Sun-Tele Office, 5454 Walnut st.

BEAUTY parlor—High class to select location; reasonable rent; good reason for exercising this business. Fairfax 2098.

RESTAURANT—Doing nice business, directly across street from large office building and large factory; reason for selling, other business. Write C 144, Pittsburgh Sun-Telegraph, or call Franklin 10401.

NEWS ROUTE and confectionery, 2c miles from Pittsburgh; 1,500 dailies and Sundays; price $8,500; terms. (3501). ATLAS REALTY, 309 Grant st.

MEAT, grocery and fruit market for sale, on main street, 18 miles from city; bargain for quick sale. Call Hiland 5160-R.

FOR SALE—Construction office, very reasonable. Call Franklin 2980.

MENTION THE SUN-TELEGRAPH WHEN ANSWERING ADVERTISEMENTS.

Sale Miscellaneous 55

This Lavatory Is One of Many Styles,

Our plumbing goods catalogue shows a full and complete line of BATHROOM FIXTURES, KITCHEN SINKS, RANGE BOILERS, GAS WATER HEATERS, TOILETS, PIPE FITTINGS, and other goods at lowest wholesale prices, direct to you. Catalogue free. Write TODAY. Yes monthly payments if you prefer.

Manufacturers' Distributing Company,
225-227 Penn Ave., Pittsburgh, Pa.

Ross Plumbing Supplies
WHOLESALE TO YOU
Pipe and Fittings.
Pipe Cut to Order.
OUR STORES:
228 Second ave., city
6222 Frankstown ave.
557 Homestead ave.
455 Merchant st., Ambridge
854 Fifth ave., McKeesport.
Send for free catalog.

FREE

We will engrave your name absolutely free on every wrist watch purchased here $1.50 value at $3.95, special this week. 48-hour service on all repair work.

FIFTH AVENUE ARCADE JEWELRY SHOP, 209 Fifth ave.

Wholesale Price to You.

PLUMBING, HEATING, TINNING, ROOFING MATERIALS, PAINTS, STOVES, SEPTIC TANKS.
CATALOG ON REQUEST.
433 Liberty Ave.
BURKE (4) Bros.

HERE'S YOUR CHANCE.
Brand new instantaneous water heater Cheap. Fairfax 7315.

Sale Office Equipment 56

TWO DOUBLE FLAT TOP DESKS. Mahogany typewriter desk and chair. Three arrestoiles, 1 Burroughs 7-column adding machine.
One porter post scale.
Six 15 steel waste paper baskets.
Sundry other small office supplies.

STEWART MOTOR TRUCK CO., INC.,
5474 Penn ave. Montrose 3037.

WILL SACRIFICE

Underwood typewriter, Burroughs Adding Machine, Mimeograph and Addressing Machine. Dictaphone and Typewriter Company, 424 Diamond st. Court 2720.

Must Be Sold This Week!

Store cases with glass doors, triple mirrors, dress form, dress rods, counters.

HERMAN'S
230 Fifth Avenue.

SPECIAL OFFER.

Underwood typewriter, in good condition $70; also have a practically new checkwriting machine; will demonstrate.

American Typewriter Co.,
415 Fourth Ave.
COURT 1019.

WILL SACRIFICE!

BURROUGHS Adding Machine, oak desk and bookkeeper's desk, mahogany filing cabinet, envelope sealer, steel cabinet.

HERMAN'S, 230 Fifth Ave.

BUY OR RENT

A Typewriter or Adding Machine.

Fort Pitt Typewriter Co.,
"The OLD RELIABLE."
424 Fourth ave. & 6th ave. & Wood st.
Private Exchange—Court 1100.

OFFICE EQUIPMENT.

5—4-section steel letter files. 1 large bookkeeper's desk. 1 oak flat-top desk. 1 mid typewriter desk. 1 lot roll-le and partitions. Shannon Bldg., 326 Fourth ave., or Mr. Donaldson.

USED FLAT DESKS, typewriter desks, roll desks, files, bookcases, safe, typewriter, adding machine, etc. 218 Third ave.

REMINGTON typewriter model 10, $20. 200 Diewilde st., Pittsburgh.

Sale Used Cars, Trucks 72

TAKE IT TO
"BENNETTS"
Your old cars and trucks; highest prices paid, regardless of year, model or make.

SEE US FIRST
For lowest prices on parts for any make of car or truck. Complete selection.

BENNETT BROTHERS,
Grant and Water Sts.
Phone Court 0311-3212.
MAIL ORDERS—24-HOUR SERVICE.

PLANT NO. 2
5100-5220 Center Ave.
Phone Montrose 0511.

NeedMoney?

WE REFINANCE UNPAID BALANCES
WE FINANCE INDIVIDUAL OWNERS
WITH CLEAR TITLES
BUY FOR CASH PAY REPAIR BILLS

AUTOMOBILES

No interference with present use
ROOM 409 NIXON THEATER BLDG.
ATLANTIC 6425.

1927—JORDAN.

GREAT LINE EIGHT VICTORIA, LOW MILEAGE, ORIGINAL FINISH AND TIRES LIKE NEW, A REAL BUY AT $1,000.00.

1927—BUICK.

COUNTRY CLUB COUPE IN EXCELLENT CONDITION, $1,250.00.

McALISTER BROTHERS,
USED CAR DEPT.
MONTROSE 8060. 5865 BAUM BLVD.

NO DOWN PAYMENT

$10 MONTHLY
PHONES:
Mayflower 6043
Evenings:
Hazel 0613.
IRON CITY METAL GARAGE,
400 Materson St., E. E., Pittsburgh, Pa.

LATE 1925 Ford 1-ton truck; good running condition, stake, body; $150. See Mr. White, 519 Water st. Court 0456.

SPORT MODEL Gardner; good condition, $75. 2252 Braddock ave., Swissvale. Braddock 0492 R.

FOR SALE—1924 Cleveland 2-door sedan, $125; good tires; good shape. Franklin 5800-J.

ALLEN parts, model 43. Montrose 8312 week days only, or 124 Overbrook blvd., Carrick.

FORD, 1927, Tudor sedan, looks like new, $475. Mr. White, 519 Water st. Court 0456.

AUTO LICENSE in 24 hours. McInerney, Cor. Forbes and Diamond streets.

$400 BUYS 1926 panel body truck, specially for bakers. Fisk 1408.

1922 DODGE touring, in best of condition, $75.00. Carnegie 1097.

Personals 60 **Personals 60**

FURNITURE STORAGE

FIREPROOF WAREHOUSES.
SEPARATE FIREPROOF ROOMS.
FURNITURE PACKING.
PADDED MOTOR VANS.

Haugh & Keenan Storage and Transfer Co.
CENTER AND EUCLID AVENUES. MONTROSE 6780-1-2-3

Personals 60

A GOOD LOOKING **FACE**

Will carry you through life safer than wealth. Make and keep yourself as good looking as you can.

The world likes and favors the good looking.

Nature intended the face to be attractive, the features perfect and the body free from marks, growths and disease. Modern science makes it unnecessary to go through life diseased or disfigured. Always consult F. C. GEITZ, M. E., skin specialist. Inquiries cordially solicited. No obligation. Call or write. Booklet of results upon request. 405-4 Arcanum Bldg., 529 Fifth ave. Hours 10 to 5 daily, Mon. & Thur. eves. until 9. Licensed. Phone Atlantic 1104.

TRANSFORMATIONS
Very Special, $16.50.

"French" hand drawn partings, wide assortment of shades, "Cova-Ends" (except gray), $3.75.

McGINNIS HAIR SHOP,
Jenkins Arcade.

SUPERFLUOUS HAIR.

Permanently removed without caustic needle or depilatory; daily 10 to 5. La France Method 303 Nixon Bldg., Atl. 9231.

Free Examinations Free Extraction.

DR. SCHAD,
Painless Dental Surgeon.
109 DIAMOND ST. ATLANTIC 4753.

LAURANCE MATERNITY HOME.
Infants raised for
Lafayette 5072.

DR. R. J. PERKINS removes warts, moles and stubborn acne. 418 Bankers Bldg., 345 Fifth ave. Al. 6240.

PINELL, BEAUTY SHOPPE—Shingling, marcel, $1.00; finger wave, shampoo, $1.25. Open in evening. Cedar 1947-J.

AMERICAN watches cleaned and repaired $2.50; mains, $3; guaranteed. Jobs, 401 Keenan Bldg.

Sale Household Goods 57

GOING TO CALIFORNIA.

Walnut dining and bedroom suites, mohair suite, white range, victrola and other apartment contents; all like new. Fairfax 8585.

$300 Diningroom Suite, $149.

Complete elegant genuine walnut suite, new, perfect. R. R. Storage, 224 Liberty ave.

DINING room table, 6 chairs, buffet, serving table, china closet, 1 ivory dresser, bed, chairs, library table, kitchen table, tubs and wringer. Hazel 4587-J.

GRAY enamel coal and gas range, used about six months. Alvin Barthel, Ingomar Gardens, Overbrook.

EDISON phonograph with attachment for playing any record; three-quarter oak cabinet. Atlantic 5618, during day.

WICKER FURNITURE—Huge, electric fan and heaters and folding screen. Herman's, 230 Fifth ave.

WICKER FURNITURE, Huge, Burroughs Adding Machine and Folding Screen. Herman's, 230 Fifth ave.

ANTIQUES, brasses, china, knit counterpanes, woven bed spreads. Franklin 1661.

$275 Genuine Mohair Suite, $98

Beautiful 3-piece suite, new, perfect; cash only. R. R. Storage, 224 Liberty ave.

COMBINATION stove, cheap. 814 Fourth st., North Braddock. Phone first 0093.

Musical Instruments 58

WE REPAIR Talking machines, all makes; bring motor or phone Atlantic 4947. 204 Seventh ave.

$85 BUYS a good Hardman piano that cost new, $300; terms $15 cash, $6 monthly. Hoffmann's, 537 Wood st.

CROWN piano either end harp, cost $475; no reasonable offer refused. Court 4641.

KNABE upright piano, excellent condition, $300. Miss Anderson, Mayflower 7240.

MENTION THE SUN-TELEGRAPH WHEN ANSWERING ADVERTISEMENTS.

Sale Wearing Apparel 59

FUR COATS—$40 UP.

Convenient terms arranged, beautiful dresses, $10.50 up. Room 301, 339 Fifth ave.

SPECIAL fur coats, $150.00. See 12 coats in our window. W. Lowenthal, 541 Wood st.

Sale Machinery 61

MOTOR parts, wood bins, 14 sections, complete shop equipment, including Weaver 18-ton press, vices, grinders, chain blocks, etc.

STEWART MOTOR TRUCK CO., INC., 5474 Penn ave.

FLOOR SURFACING MACHINE FOR SALE, 14" ROLLER. SCHENLEY 5403.

Sale Dogs, Cats, etc. 64

Canaries—Home raised; cheap; good singers. West View 1936.

Loans, Jewelry, Autos 69

6% Yearly Interest

on DIAMONDS FURS, SILVER JEWELRY LISTED STOCKS WATCHES LISTED BONDS

½% per month to 2½% charge. Yearly loans with renewals of monthly repayments. Five special rates. Modern Bank-like methods. Ladies especially appreciate our courteous service.

JOS. DeROY & SONS
Diamond Loan Association
(10 Loan Companies Combined)
311 Smithfield St. Entire Building
Opposite Postoffice Two Elevators
Original Location ¼ Century

LOANS As Low as 1%

On Diamonds, Watches, Jewelry, Stocks and Bonds. We also loan at low rates on silverware, Cameras, Guns, Furs, Tools,

BARNEY GOOGLE AND SPARK PLUG — A Quick Decision

EVERY DAY BRINGS THOUSANDS OF NEW APPLICATIONS FOR MEMBERSHIP IN THE SECRET AND MYSTERIOUS ORDER OF THE BROTHERHOOD OF BILLY GOATS —
FOR THE EXCLUSIVE INFORMATION OF THOSE JUST STARTING CHAPTERS, MR. GOOGLE WISHES TO SAY AGAIN THAT THE OFFICIAL PASSWORD IS "OKMNX" • THE GRIP IS THE REVERSE ENGLISH ON THE THUMB, THE MYSTERIOUS SIGNAL OF DISTRESS IS "BAAH-AAH" ACCOMPANIED BY ←THIS GESTURE — AND ALL MEMBERS ARE REQUIRED TO WEAR THE BILLY GOAT MASKS WHEN THE LODGE IS IN SESSION.
BAAH AAH
HORSE-FEATHERS
"WE, OF THE LOS ANGELES CHAPTER OF THE BROTHERHOOD OF BILLYGOATS, HAVE NOT MADE THE PROPER AMOUNT OF EFFORT TO CONVINCE OUR EXALTED ANGORA THAT THE CONVENTION SHOULD BE HELD IN OUR FAIR CITY — I MOVE WE CALL MR. GOOGLE ON THE LONG DISTANCE AT ONCE AND DISCUSS THIS IMPORTANT MATTER!"
YES, THIS IS BARNEY GOOGLE — CH! LOS ANGELES!! YES, INDEED, I KNOW YOUR CITY WELL — I'VE BEEN OUT THERE WITH MY HORSE, YOU KNOW — HOW'S THAT?
YES, I KNOW YOU HAVE SWELL HOTELS AND A CLIMATE THAT'S THE BAY OFF — UMM — YOU'RE ABSOLUTELY RIGHT, IT WOULD BE AN IDEAL PLACE FOR A CONVENTION —
SIOUX CITY
?
BUT, WE'VE ALREADY DECIDED ON SIOUX CITY! YEH — GOOD BYE —
3-24

THE BUNGLE FAMILY — The Colonel Is Always Wrong

NEIGHBORS WHO WITNESSED THE DRAMATIC RETURN OF HERMAN LAMB WERE SO UNFAVORABLY IMPRESSED BY THE DISGUISE THAT WONT COME OFF THAT THEY ARE GIVING COLONEL BUNGLE CREDIT FOR SOMETHING HE OWES TO CHANCE.
THE WHOLE THING IS VERY CLEAR TO EDGAR AND I. BUNGLE HIRED THE MAN TO SAY HE WAS HERMAN LAMB.
I KNOW. THAT BUNGLE IS JUST FULL OF SUCH TRICKS.
YOU GET THE IDEA DON'T YOU? IF EVERYBODY IS DIZZY ENOUGH TO ACCEPT THIS PHONY AS HERMAN LAMB, NOTHING CAN BE DONE TO BUNGLE FOR PUSHING LAMB INTO THE RIVER, GET IT?
ABSOLUTELY! IT SIMPLY PROVES THAT ONCE MORE BUNGLE HAS FAILED IN AN ATTEMPT TO INSULT OUR INTELLIGENCE.
I HEARD WILBUR THAT BUNGLE GAVE THAT MAN $100 TO COME HERE AND SAY HE'S HERMAN LAMB. IMAGINE THE POSITION IN WHICH THIS PUTS POOR MRS. LAMB!
SWEETHEART IT'S THINGS LIKE THIS THAT MAKES ME ASHAMED TO ADMIT I'M LIVING IN THE 20TH CENTURY. PEOPLE LIKE BUNGLE ARE SIMPLY LOOSE NUTS ON THE WHEELS OF PROGRESS.
.....BUNGLE GAVE THE MAN $300 AND PAID FOR THE DISGUISE. AND TRAINED HIM TO USE THE SAME SORT OF ABUSIVE LANGUAGE THAT POOR MR. LAMB USED IN HIS HOME.
THE MOMENT MRS. LAMB LOOKED AT THE MAN SHE KNEW HE WAS AN IMPOSTOR. WHAT A LESSON THIS IS! AS MCSNARE SAYS, EVEN AS A CRIMINAL BUNGLE IS A FAILURE.

ELLA CINDERS — Just Absent-Minded

WHAT A GREAT LIFE THIS IS! I DON'T KNOW HOW LONG IT'S GONNA KEEP UP SO I'M ORDERING STRAWBERRY SHORTCAKE FOR BREAKFAST EVERY MORNING!
COME ON, BLACKIE—WE'LL GO OUT AND PAT PAVEMENTS FOR A WHILE!
SUFFERIN' GUMBOILS!
ARE YOU GOING TO A HARD-TIMES PARTY OR HAS THE BANK BUSTED ALL OVER YOU?
OGEEGOSH!
CAN YOU BEAT IT? WHEN I GOT UP THIS MORNING, THIS OLD OUTFIT WAS ON A CHAIR, AND FROM FORCE OF HABIT IT MUST'VE GOTTEN UP, TOO, AND PUT ITSELF ON ME!
GIVE IT ALL A RUN, LIKE THE STOCKINGS—YOU HAD ME SCARED SKINNY!

THE THIMBLE THEATER — Paging the S. P. C. A.

SURE YOU LOOK LIKE AN EDITOR, CASTOR. SURE YOU DO
YEAH, AND I'VE GOT A NOSE FOR NEWS TOO
WANT A JOB, SWIFTY? STEP INTO MY OFFICE. PRIVATE OFFICE
NOW SWIFTY, BEFORE YOU TAKE UP YOUR DUTIES AS A REPORTER LET ME SAY THIS — H-MM — YOU SEE I WANT TO SHOW YOU WHICH IS NEWS AND WHAT ISN'T
NOW SUPPOSE A DOG BITES A MAN — THAT'S NOT NEWS — YOU KNOW THAT! THAT ISN'T NEWS
BUT! — SUPPOSE A MAN BITES A DOG — THAT'S NEWS SWIFTY! THAT'S NEWS
ALWAYS REMEMBER THAT, SWIFTY!

DUMB DORA — Rod Has Something More Than Dignity

HEY, WHAT ARE THESE HANDBILLS ADVERTISING OUR SHOPPE FOR? ????
I HAD THEM PRINTED SO YOU COULD DISTRIBUTE THEM FROM DOOR TO DOOR
ALL I'VE BEEN DOING SINCE YOU APPOINTED ME ADVERTISING MANAGER OF OUR SHOPPE IS THINKING UP DIFFERENT WAYS TO GET IT BEFORE THE PUBLIC
WELL, THE HANDBILL IDEA IS OUT — SEE?
THAT KIND OF ADVERTISING WOULD NOT ONLY CHEAPEN THE SHOPPE, BUT IT WOULD EMBARRASS ME PERSONALLY
ME! CARRY HANDBILLS FROM DOOR TO DOOR! HUH!
FOR BEADED BAGS
DORABELLE SHOPPE

JERRY ON THE JOB — One of the Disadvantages

OMY — IT'S ALL WORK AND NO LOAFING AROUND THIS JOINT — MR. GIVNEY SENDS ME PLACES AND THEN BAWLS ME OUT FOR NOT GOING HERE — I WISH I WAS TWINS
LUCKY GUYS, YOU TWO — I'VE ALWAYS WANTED TO BE TWINS MYSELF
NO NO
TWINS ARE NOT LUCKY? POO
I WISH I WAS TWINS
TUSH! TUSH! TUSH!
BUT YOU DON'T?
WHY NOT LUCKY?
WHY? WHY?
WE COULDN'T TELL WHICH ONE OF US WAS SICK THIS MORNING, SO WE BOTH HAD TO COME TO WORK.

Cook-Coos by Ted Cook

(Copyright, 1928.)

HUSH! FAINT MEMORIES ARE HAUNTING MR. FRISBY

Congressman, in Pensive Mood, Pens Delicate Emotions for Humanity.

The Duncan Sisters, to whom Mr. Frisby frequently refers in his "Memoirs of a Vacuum Cleaner Demonstrator."

By MR. FRISBY,
Congressman-at-Large.

WASHINGTON—This is the happy season of the year when one forgets worldly cares and turns his mind, so to speak, to the gentle thoughts of home and fireside. Ah...and it is the time of memories, precious memories?

How well I remember the first Christmas after we were married. The children's happy cries as they tore open their packages to find the ever-welcome hard candy, so gayly striped, and the crackling peanut! And how Mrs. Frisby beamed as she opened the little velvet-lined box that held the Mexican jumping bean I had fetched her from a distant clime.

Other Mrs. Frisbys have come and gone since that day. Oh, dear ... this is a small world, after all. Yesterday, while demonstrating vacuum cleaners, I glanced o'er the eager faces and thought I recognized six or seven women who had once been proud to call themselves Mrs. Horace Frisby. They have gone their way and I mine ... flinging care to the winds.

A tear slithers hesitatingly down my cheek. I smile through a mist of memories...has anyone got the correct time?

* * *

EMBARRASSING MOMENTS

Emb. Mom. Usher,
Emb. Mom. Theatre,
Sir—

I had finally washed and polished our car. It gleamed, gorgeous and immaculate for the first time in six months. I turned onto a side street, torn up, of course. Along came a delivery truck, swerving madly through a hole. A cyclone of mud spattered my car. I was furious. I forgot myself in the language I used at the driver when I dared him to stop. Imagine my speed and embarrassment when he not only stopped, but leaped from his seat.

J. J.

* * *

SHORT STORY.

(From Western Paper.)

7:30 p. m.—Pastor Riddle's theme, "A Christmas Without a Bootlegger." Chief of police will be our guest. Mr. Rogers will bring a great message in song.

* * *

Adam Scoffiaw's Journal

This evening sat holding handes with my baggage, and we reckon we have thus sat six nights out of the seven this twelvemonth, and are more content, one with the other, than ever in our lives—what with our new electrick popcorn popper and our magick crystal and the musickal hairbrush.

You Said It, Marceline!

By MARCELINE d'ALROY

ON "BEING PRUDENT"

It is a PITY, but too true,
That often a man's cardinal
VIRTUES bore a woman stiff.
If a man's middle name is
"PRUDENCE" nobody
seems to CARE,
For prudence in a man suggests
A PRUNE to a girl. And
though
Prunes are all right for
BREAKFAST,
They'll never do for lunch
And dinner. To begin with,
A PRUDENT MAN will not
Promise things. This, of
course,
Is EXASPERATING, for
bang! goes
A woman's best ALIBI!
Then, too, he will THINK before,
AFTER, and probably AT the
the time
When he should be PROVING
that
Prudence is not ALL he has,
But a PRUNE, of course, cannot
LOVE, or rather, cannot make
Love ATTRACTIVE. When
a girl
Asks him if he will love her
FOREVER he says: "I'll
TRY!"
If she asks him if he will
THINK of her OFTEN, he
says:
"SOMETIMES!" Now
WHAT can a
Girl do with a man who speaks
The TRUTH? Nothing that
INTERESTS
Her. She might, of course, let
him
Alone, but that would be
PRUDENT
On her part. Usually when
girls
Meet a man named "PRUDENCE"
They try to PUNCTURE his
Vanity with pin-pricks.

(Copyright, 1928, by Premier Syndicate, Inc.)

Just Like a Man

IF YOU LIVED AMONG THE INDIANS YOU SHOULD KNOW SOMETHING OF THEIR HABITS
YEH, I FOUND THEM A VERY SECRETIVE RACE THEY KNEW ALL THE GOOD PLACES TO HUNT AND FISH, BUT THEY WOULD NEVER TELL ME WHERE THEY WERE
KEEP OFF THE GRASS
THAT'S THE CUNNING RED-MAN ALL OVER
YEH, THEY'D GO AWAY FOR DAYS ON A HUNTING OR FISHING EXPEDITION AN' LEAVE ME BEHIND IN CAMP ALONE THEY NEVER TOOK ME ALONG ONCE
BEWARE OF DOGS
I DON'T THINK THAT WAS VERY HOSPITABLE BESIDES BEING A BARE-FACED INSULT - WHY DIDN'T YOU GATHER UP YOUR BELONGINGS AND QUIT THEM?
THAT WOULDA'VE OFFENDED THEM AS THEY DIDN'T WANT ME TO LEAVE
Y'SEE THEY HAD ME BOUND TO A TREE
1-24

BRINGING UP FATHER — No Cannibalism There

BY JOVE - I'M GLAD I'M HERE MR JIGGS
YOU OUGHT TO BE GLAD TO BE ANY WHERE
OF COURSE I CAN LIVE MUCH CHEAPER IN ENGLAND
IS IT NECESSARY THAT YOU SHOULD LIVE?
DO YOU KNOW I LIVED ON A GUINEA A WEEK IN LONDON?
WHAT?
DON'T TRY TO KID ME. THEY DON'T EAT ITALIANS IN ENGLAND
1-24

TILLIE THE TOILER — Provoking Silence

DID YOU GET THAT RING BACK FROM MAC TILLIE?
GIVE ME TIME MR WHIPPLE SEPARATING THAT RING FROM MAC IS GONNA BE A DELICATE OPERATION
WHY DON'T YOU COME RIGHT OUT AND TELL HIM YOU LOST THE DIAMOND HE GAVE YOU AND THAT I REPLACED IT WITH ANOTHER ONE!
YOU WOULD THINK OF SOMETHING TO PUT ME IN WRONG
HERE COMES THE LITTLE SAP NOW
YOU GAVE ME THE DIAMOND SO KEEP STILL THIS IS MY AFFAIR
WHAT ARE YOU GONNA DO MAC! I KNOW THAT MR WHIPPLE DIDN'T SAY A WORD TO YOU
I KNOW IT BUT HE'D LIKE TO SO I'M GONNA SOK HIM ANYWAY

THE NEBBS — The Plot Thickens

YESTERDAY ROCKNEY FLINT TOLD NEBB HE COULD GET RID OF HIS BROTHER-IN-LAW, ERNIE AND IT LOOKS LIKE FLINTS FORMER OCCUPATION STANDS HIM WELL IN HAND.
WHAT KIND OF A HOTEL IS THIS?-NOTHING IS SAFE-YOU CAN'T LAY A THING DOWN BUT SOMEBODY DON'T GRAB IT LIKE A VACUUM CLEANER
WHAT'S THE MATTER, MR DUMPTY, WHAT'S WRONG?
SOMEBODY SNEAKED INTO MY ROOM AND STOLE MY SUSPENDERS AND MY GARTERS- THAT WOULDN'T HAPPEN IN AN ORDINARY HOUSE!!
OH THERE MUST BE SOME MISTAKE-THERE IS NO ONE AROUND HERE WOULD TAKE ANYTHING
MR NEBB, MR DUMPTY ACCUSES SOMEBODY IN THIS HOTEL OF THEFT. HE CLAIMS SOMEONE ENTERED HIS ROOM AND STOLE HIS SUSPENDERS AND GARTERS.
WHO WOULD STEAL THEM?-NOTHING BUT AN ELEPHANT COULD USE THEM-YOU TOOK THEM OFF LAST NIGHT AND FORGOT WHERE YOU PUT THEM-YOUR MEMORY WON'T CARRY THAT FAR-YOU OUGHT TO WRITE IT DOWN WHERE YOU PUT YOUR STUFF
1-24

POLLY AND HER PALS — Ashur Is "Drafted" Too

Y'MEAN TSAY YER GOIN' THROUGH WITH THIS? Y'LOOK LIKE SOMETHING THE CAT DRAGGED IN!
GO AHEAD, PA! HAVE YOUR FUN IN YOUR OWN CRUDE WAY!
WOT'S EATIN' YOU ANYWAY, PAW? YOU SHOULD WORRY IF THE GALS IS LETTIN' THEIR HAIR GROW IN AGAIN!
RIGHT! WHY TH' HECK SHOULD I CARE WHAT YOU FOOLISH FEMALES DOES
THE OLDER I GITS, THE MORE I THANK HEAVENS IM A MAN, DAWGONE IT!
IT AINT ALL CAKES AN' ALE, UNK!
SPECIALLY WHEN YER COUSIN POLLY MAKES YOU RAISE A SWITCH FOR HER!
OMYGOSH!
1-24

KRAZY KAT — Oh, That's Different

BRICK TOSSING, BRICK TOSSING, HELP HELP HELP !!!
I BET IT'S THAT MOUSE TOSSING A BRICK AT KRAZY KAT - I'LL SMACK HIM SO DEEP IN JAIL HE'LL BE STANDING ON CHINA
WHAT?
I DIDN'T SOCK THAT KAT - IT WAS HE WHO SOCKED ME, WITH A BRICK -
SOME DAY SOME DAY I'LL FORGET MYSELF -
WHY DID'NT YOU DUCK IT, - SAPP!
1-24

ABIE THE AGENT — "Art Is Long"—On Expenses

THAT'S AN EXPENSIVE PRICE FOR IT - YOU SAY IT'S A VERY OLD MASTERPIECE?
I'LL GUARANTEE IT - YOU OUGHT TO BUY IT FOR YOUR HOME!
FIVE THOUSAND DOLLARS FOR IT ?? WELL, IF I BUY IT, IT POSITIVELY WILL BE THE TALK OF THE TOWN!
HAVE YOU DECIDED ON BUYING THAT PAINTING?
I WAS THINKING IT OVER - ABOUT THE "UPKEEP" ON SUCH A PAINTING!
WHAT KIND OF "UPKEEP" ON A PAINTING?
FIFTY PEOPLE A WEEK, COMING TO THE HOUSE TO SEE IT - THEN LUNCH!!

Today's Cross-Word Puzzle

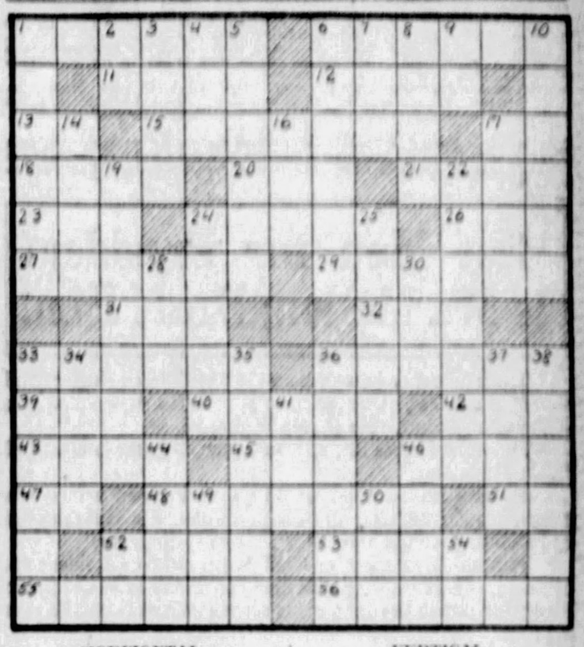

HORIZONTAL

1—shops
6—pertaining to a desert people
11—a river in Egypt
12—govern
13—toward a higher level
15—crowns
17—toward
18—kitchen utensils
20—to err
21—a mid-western state
23—anger
24—a transparent resin
26—a printer's measure (plural)
27—a subordinate minister
29—a governing body
31—policeman (colloq.)
32—ever
33—reproductions of sound
36—skilled in art
39—to institute legal proceedings
40—daybreak (pl.)
42—born
43—saucy
45—a cistern
46—gets older
47—a part of "to be"
48—tales
51—right (abbr.)
52—couple
53—a baby's bed
55—frightens
56—a slow moving mollusk (pl)

VERTICAL

1—dull-witted
2—forward
3—frees
4—a Hebrew high priest
5—to salt
6—stadiums
7—intoxicating bev. erage
8—likewise
9—to exist
10—to select
14—orifice in the skin
16—to immerse in a liquid
17—hue
19—one who imparts knowledge
22—audience
24—to oppose or resist
25—looks at slyly
28—cry of the dove
30—an open fabric
32—discovers
34—a rod used in billiards (pl.)
35—seasons
36—pranks
37—prophet
38—outer coat of a seed (pl.)
41—strife
44—emperor
46—a continent
49—to bind
50—an eagle
51—father
54—a suffix denoting two

Herewith is the solution to yesterday's puzzle.

A	T	H	E	N	S		D	R	A	M	A	S
D	I	A	N	A		O		E	D	I	L	E
O	T		S	P	O	K	A	N	E		I	L
N	A	P		E	G	R	E	T		E	V	E
I	N	E	Z		E	A	R		E	V	E	N
S		R	U	D	E		Y	A	L	E		E
		I	S	L	E			G	I	R	L	
A		E	U	R	O		D	O	T	E		L
Z	E	U	S		B	E	E		E	S	A	U
A	S	S		R	O	B	E	S		T	O	T
L	T		S	H	E	R	M	A	N		R	H
E	E	R	I	E		O		F	O	O	T	E
A	R	A	R	A	T		M	E	D	L	A	R

(Copyright, 1928, King Features Synd., Inc.)

BUGS BAER Says

THE peace conference at Havana made a nice news reel. There was plenty of talking about peace, demonstrating that the only real peace is silence.

Twenty-one American republics were represented at the beefing, which indicates how this republic idea has spread since we first thought of it in 1776.

A republic is a small breathing space between a Senate and a House.

The United States is stepfather to the little freckled nations of South America. And we seem to be as popular as a beetle in a pie.

ARTHUR "BUGS" BAER.

The fact that the Monroe Doctrine still works is proof that good wine never turns to vinegar. But the junior slapping-American republics seem to resent our self-appointed guardianship. They claim that the only reason we feed the ostrich is because we want its beautiful feathers.

The Vermont cowboy pulled a great speech in Havana which 20 republics did not understand. The trouble with those polyglot seances is that the interpreter is always out to lunch.

However, the Havana peace conference must have been a success, because not one of the delegates was forced to hurry home to get his draft number.

It will be a lesson to the European diplomats of Lucerne, Geneva and The Hague. The hemisphere of republics will remain serene as the heifer of the contented cow until the Democrats hold their pieces convention at Houston.

We admit that we were unable to explain what the marines are doing in Nicaragua. What's more, we cannot even explain what Heflin is doing in Alabama.

The logical reason for our Nicaraguan week-end war is that Sandino claims to be president and that we are honoring him with 21 guns.

But no man can claim we are at war with Nicaragua until we think up a slogan for it. We haven't heard a marching song over the blue network. There hasn't been a Liberty bond stolen. Therefore there is no war.

It would be foolish anyway. How could a patriotic society girl knit a woolen sweater for the tropics?

There is no war. All that is happening is the bright boys of the marine's geography class are seeing the world.

(Copyright, 1928. Use of above material for monologues, stories or motion picture titles is prohibited.)

Embarrassing Moments

WHY PITTSBURGH IS GREAT
Its Live Merchants Supply Its People's Every Want

THE SUN-TELEGRAPH

BE A PITTSBURGH BOOSTER
To Your Friends in Other Cities

TUESDAY, JANUARY 24, 1928

Established 1927, by the 1911 Publishing Company, Gazette Square, Pittsburgh, Pa. President, William Randolph Hearst; Vice-President and Publisher, H. M. Hilmer; Secretary and Treasurer, A. W. Clark; Managing Editor, C. W. Danziger; Business Manager, T. R. Williams. Entered as second class matter at the postoffice at Pittsburgh, Pa.

National advertising representatives—Paul Block, Inc., 247 Park avenue, New York; Century Bldg., Chicago; General Motors Bldg., Detroit; Little Bldg., Boston; Guarantee Trust Bldg., Philadelphia; 518 Chancery Bldg., San Francisco.

The Associated Press is exclusively entitled to the use for re-publication of all news credited to it or not otherwise credited in this paper and also the local news published herein. All rights of re-publication of special dispatches herein are also reserved.

Best Man for President Is Mr. Mellon; Draft Him!

There is just one man whom the Republicans should nominate for President. The fact that Mr. Mellon does not want to run is unimportant. He should be drafted.

The truth is that Mr. Mellon's unwillingness is one of his recommendations.

No great corporation would put at its head a man who sought the job, building up an organization to put him in office and lobbying for the votes of the board of directors.

This would be the way NOT to get elected president of a business. Its directors pick a man not on the basis of his protestations, but on the basis of his accomplishments as a successful executive.

The United States Government is the greatest business in the world. Since 1920 the Republican National Convention has been the board of directors picking the president, and their choice has been ratified by the people, who are the stockholders of the corporation known as the United States of America.

Judged by the standards of accomplishment, Mr. Mellon stands alone among Republican possibilities for the presidential nomination. The Republican party's record of swelling prosperity the last seven years IS mainly the record of Secretary of the Treasury Mellon's masterly handling of the public finances.

Since Mr. Mellon came into office, on March 4, 1921, the public debt has been reduced six thousand million dollars, dropping from twenty-four thousand million to its present level of eighteen thousand million. The annual interest charges on the debt are today two hundred and seventy-five million dollars a year less than they were in 1921.

This unprecedented reduction of the national debt has not been accomplished by raising the taxes. They have been successively lowered. There were drastic cuts in the income tax rates made in the revenue law of 1921, further cuts in 1924, and still further cuts in 1926. The Federal budget, which was sixty-five hundred million dollars in 1920, was only thirty-five hundred million dollars in 1927.

As a result of the exemptions provided in the 1926 revenue act, almost two million citizens were relieved of paying any income tax, leaving only two and a half million individual income taxpayers to contribute from this source to the support of the Federal Government.

A married man with no children and a net income of $4,000 a year was paying $120 in annual income tax when Mr. Mellon came into office. He now pays $5.63 a year.

The nation is benefited by having as its business and financial manager the best brains available. The man who individually is responsible for the tremendous prosperity of the last seven years should receive the reward which such public services deserve. Why should the public, having once experienced the best in government, be satisfied with anything less?

Life Sentence Certainty Would End Death Chair

W. Rody Ruttenbusch, Pittsburgh lawyer, has addressed a communication to the Allegheny County Bar Association and to State Senators, representing senatorial districts of the county, a proposal to make the life imprisonment sentence for first degree murder more effective.

Under the law, juries in murder cases fix the degree of the crime. If the verdict be first degree, the jury decides whether the punishment shall be electrocution or life imprisonment. Mr. Ruttenbusch recommends that the jury be empowered also to say whether the one found guilty shall ever be eligible for parole or pardon.

There are many persons who do not believe in capital punishment, yet who regard the crime of murder with such abhorrence that they feel it should be expiated through some extreme penalty. As far as protection of society is concerned and the meeting of its demand that commensurate punishment be meted, life imprisonment answers, but there must be certainty of execution of the sentence. Provide that and society as a whole will insist that life imprisonment supplant the horrors of the chair.

As far as the Mosaic law is involved, life imprisonment meets the demand of "a tooth for a tooth." For a life taken, the state takes a life in every respect except the extinguishment of the vital spark, when life imprisonment is imposed. The possibility of pardon is one defect in such procedure. It should be removed either by the way Mr. Ruttenbusch suggests or some other.

If a man is guilty of murder he should be punished as the law provides. If not guilty, he should be freed. That should be developed at his trial. If there be later evidence that he is unjustly imprisoned, that should be developed, not before a pardon board, not before a merciful governor, but again before a judge and jury.

Chance Now to Abolish 'Lame Duck' Congresses

It looks as if the House of Representatives would join the Senate in passing the very necessary amendment to the Constitution abolishing "lame duck" sessions. Only four votes in the Senate could be mustered against the proposal.

This is the fourth time that the Senate has passed this measure. The only reason it has not passed the House is that the powerful Rules Committee has not let it come to vote. This year the House Committee on Election of President and Vice President have already voted to report the bill. It is thus a subject for House attention so early in the session that the Rules Committee will not have the shadow of an excuse for smothering it.

It is the chief governmental reform required at Washington. It will cause Congress to assemble early in the January following November elections, instead of assembling thirteen months after election as at present. It will abolish the present "short session" that comes every two years, with its "lame duck" Senators and Congressmen, filibustering and hasty or uncompleted legislation.

It's up to the House leaders.

Loans for Homes

Sixteen hundred thousand homes, or about sixteen hundred homes per day, were built or bought through funds supplied by the 12,710 building and loan associations of the United States in 1927. The associations have a combined membership of 11,305,000, with the average savings held per member at $624.72. Residential building was well maintained throughout the year, being only 4 per cent less than in 1926. The total mortgage loans made by the combined associations in the year was $2,110,600,000. The amortized loan is attractive to the wage earner as a means of becoming a home owner.

"The Greatest of These Is Charity"

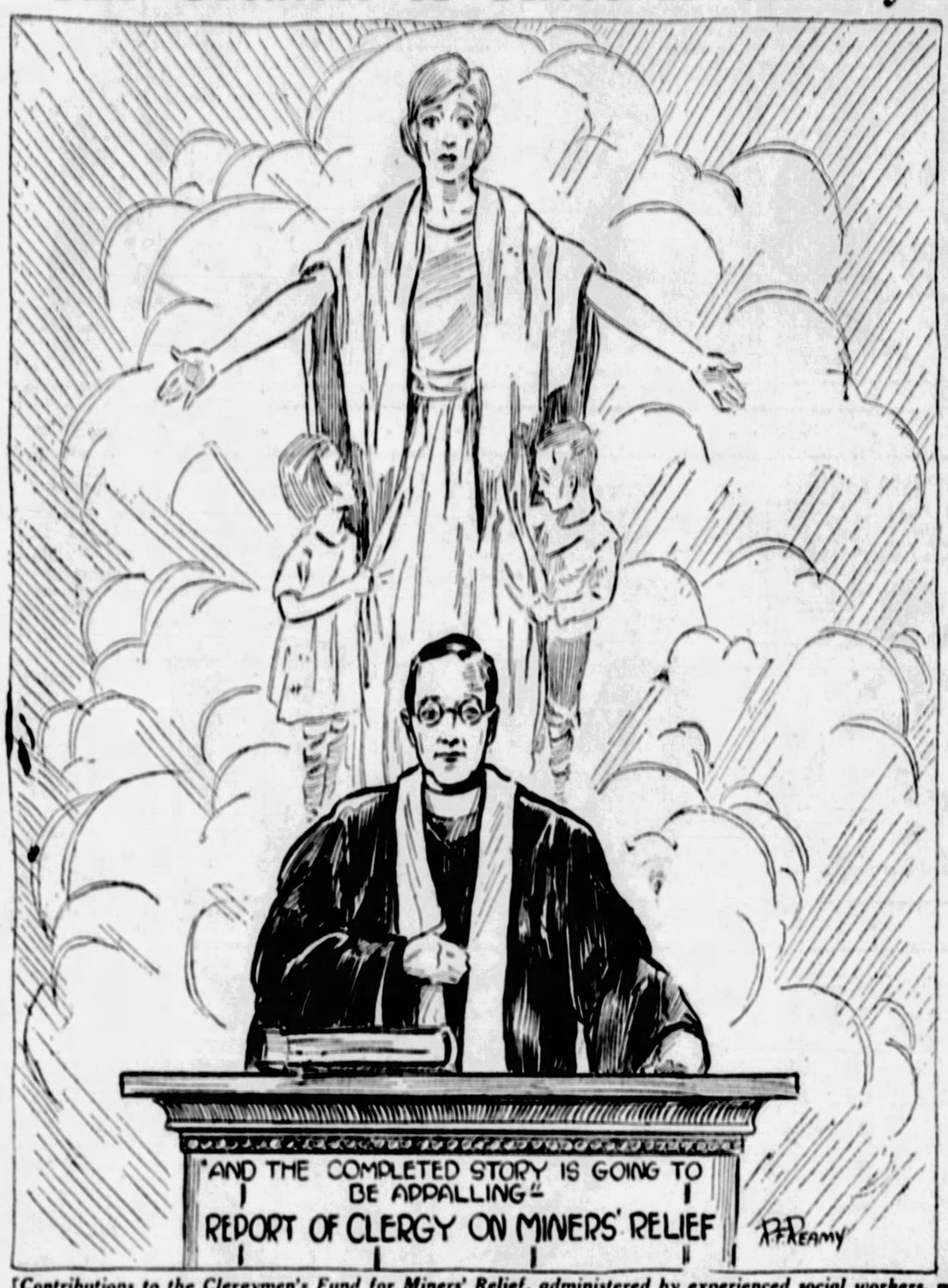

[Contributions to the Clergymen's Fund for Miners' Relief, administered by experienced social workers, may be sent to fund headquarters at Old South School, Ross and Diamond streets, Pittsburgh.]

Garrett P. Serviss Says:

Bobbing the Days

THE following is typical of several inquiries lately received:

"Why is the day first observed to lengthen at the evening end, after the winter solstice, and to shorten at the morning end following the summer solstice?"

This seems to be a subject difficult to explain clearly. It involves the somewhat complicated relations between "mean time" and "sun, or true, time." "Sun time," unfortunately, is irregular, for reasons arising from the eccentricity of the earth's orbit and the inclination of the plane of the orbit to the plane of the equator ("obliquity of the ecliptic"), which I shall not dwell upon here. Enough that we must have an unvarying time standard for our uses, and this can only be obtained by imagining a fictitious sun to take the place of the real sun and to travel through the sky at a perfectly uniform and unchanging rate. All clocks, watches and other timepieces are set to this artificial standard, which is called "mean time."

Now, "mean time" differs from sun time except at four points in the year, viz: April 15, June 14, September 1 and December 24. The two times are widest apart February 11, when the difference is about fourteen and one-half minutes and November 2, when the difference is about sixteen and one-third minutes.

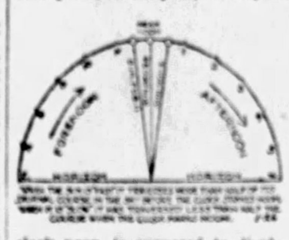

"Mean noon," or clock noon, is supposed to divide the daylight period into two equal parts, but the division is far from accurate except at the four yearly periods mentioned above. At all other times, the sun comes to the meridian, or noon line, either ahead of, or behind, the clock hand. When it arrives ahead, the real noon occurs sooner than the clock noon. But it is the clock noon that counts for us, and thus we add sometimes as much as a quarter of an hour to the forenoon and subtract the same amount from the afternoon.

Thus, since sunrise and sunset are natural phenomena, conspicuous enough to be beyond the range of camouflage, we find a noticeable inequality between the two "halves" of the day, the afternoon light being curtailed as much as half an hour compared with the forenoon. This occurs, as you can see by the diagram, at the beginning of November. At that time the sun is running about sixteen minutes ahead of the clock.

Now, looking at the diagram again, you will see that on December 24 the difference between sun time and clock time has vanished, so that the clock hand and the sun in the sky both cross the noon line together.

But in that quarter of the year occurs the reversal in the total length of the day period caused by the sun changing its course from a southerly to a northerly declination at the winter solstice. The day (meaning the daylight half of the twenty-four hours) has been shortening since the autumn equinox, but now, only a couple of days before the last period in the year when sun time and clock time agree, the daylight begins to lengthen, because the sun falls behind the clock hand on the noon line, and the afternoon light is, in consequence, prolonged, or lasts a longer time by the clock, while the forenoon shortens.

The diagram is drawn to show the effect of this reversal at its extreme, on February 11, when the sun has fallen about a quarter of an hour behind the clock. As a reference to the four dates of zero difference between solar and "mean time" will show, there is another similar situation about the time of the summer solstice, when the sun, having been fast from April 15 to June 14, falls behind again until late in July.

(Copyright, 1928, International Feature Service, Inc.)

Free-Handed America

RECORDS show that 1927 was the biggest "gift year" in the history of the country. Two hundred millions given away and several foundations are yet to report. Many private givers make no report at all.

To these great known benefactions for the year should be added the money that Americans give away, spend, squander and throw away in Europe. Then the sum total will reach a half billion. For a hard-boiled egg and tightwad, Uncle Shylock seems to be stepping out some.

Once Overs

By J. J. MUNDY

Thinking Wins

YOU may be a hard worker, you see others who do not work as hard, yet they have made more advancement and you wonder why.

You think you never had a fair chance and you believe that others must have had opportunities that have never come to you.

Have you ever considered to the point where you realize that the successful ones you know, may have directed their efforts with more thought?

Usually the difference between success and failure is measured by the quality of thought that is given to a proposition.

It matters not how hard you work if you don't direct your efforts.

It takes serious, careful thinking to achieve.

Too many persons think success is measured by physical movement.

But a little consideration ought to convince you that the one who puts the best thought back of his efforts, reaps the biggest success.

To some persons, thinking is more difficult than working and therefore they accept the easier way—with the usual poor reward.

(Copyright, 1928, International Feature Service, Inc.)

Tales That Are Told

In the Case

ONE of the spectators at a football match had had his pocket picked. As the thief was bolting, he collared him and escorted him to a policeman.

"You say this man stole your watch," said the policeman. "What distinguishing feature was there about the watch?"

"It contained my sweetheart's photograph," replied the man.

"Ah, I see! A woman in the case."

Why a Statesmen?

THIS is told of a distinguished statesman. He left his office one morning to catch a train. A few hours later he telephoned his secretary in Whitehall:

"Springer," said he, "why am I in Birmingham?"

His secretary's voice showed anguish.

"You should have gone to Bradford, sir, to make a speech," he replied.

The statesman reached his destination only just in time.—London Tit-Bits.

In Leap Year?

THEY sat silently for a long time, then the youth pulled his tie a little tighter, hitched up his trousers, and spoke a little nervously.

"What are you thinking about?" he asked. He knew he had to say something. It seemed expected of him.

The maiden turned an innocent eye upon him. Then she looked away, blushed, and moved uneasily in her chair.

"Never mind," she answered sharply. "It's your business to propose, not mine."

Ye Towne Gossip

by K. C. B.

HE LOOKED to me.
AS THOUGH he had started.
TO BE a Collie.
AND THEN as he grew.
HE HAD determined.
TO BE something else.
AND HAD messed things up.
AND ANYWAY.
HE SEEMED content.
AND THE little old lady.
WHO WAS with him.
SEEMED SATISFIED.
AND THERE they were.
THE BOTH of them.
WAITING A chance.
TO CROSS the street.
AND HE'D rush out.
AND STAND and bark.
AT COMING cars.
AND THEN look back.
AT THE little old lady.
AND SHE would follow.
AND REACHING him.
HE'D ADVANCE again.
A FEW more feet.
AND STAND again.
AND BARK some more.
AND THE little old lady.
WOULD THEN advance.
AND THE dog would paw her.
WITH HIS two front feet.
AND THEN go on.
JUST A few steps more.
AND ALL the time.
THE LINE of autos.
CAME HURRYING on.
AND PASSING them.
AND FINALLY.
THEY'D REACHED a point.
HALF WAY across.
AND THE dog then turned.
TO GIVE attack.
TO THE other line.
AND MOVING on.
AND STANDING firm.
WITH EACH advance.
THE BARKING dog.
AND THE little old lady.
STOOD ON the curb.
THEY HAD started for.
OR I SHOULD say.
THAT THE little old lady.
TRIED TO stand.
WHILE THE barking dog.
AS TALL as she.
WHEN HE stood erect.
WAS DOING his best.
TO KNOCK her down.
WITH HIS two front paws.
AND FAILING in that.
THE TWO of them.
WENT ON their way.
I THANK you.

The Hearst Papers Advocate:

1. *An agreement of English-speaking peoples to preserve peace among themselves and to promote the peace of the world.*
2. *Proportional representation in the United States Senate, no state to have less than two Senators. Legislation to enforce prompt constitutional reapportionment in the House of Representatives.*
3. *A separate Department of the Army, of the Navy and of the Air Forces, all united under a Secretary of National Defense.*
4. *Federal action to the limit of Federal powers to abolish illiteracy in the United States under a Secretary of Education.*
5. *Election of Congress in November. Installation on the 1st of January following. Inauguration of the President 1st of January next after November election.*

New York Day by Day

NEW YORK, Jan. 24.—The job of being a waitress in New York continues to improve as a calling. Formerly the ladies engaged in "dealing 'em off the arm" featured peroxided hair, a gold tooth and a brisk line of snappy chatter. They were known as "biscuit shooters" or "hash slingers."

Their occupational status was somewhat akin to their brothers who drove trucks. Most of them were employed in so-called grease parlors or dirty spoon restaurants of the Bowery and East Side. They wore plaid skirts, chewed gum and were "dese" and "dose" talkers patently on the mash.

Better sort of places employed only men to wait on tables Today the waitress is on duty in magnificent establishments on Fifth, Park and Madison avenues. She comes often from the refined atmosphere of a select school to grace the job.

She has poise plus and seems not one whit ashamed to wear her rather charm-revealing uniform. Nor need she be for it is said in some of the places featuring $2.50 and $3 dinners there are waitresses whose incomes often total $60 a week.

And a number of these girls have been able to acquire a stake in a short while sufficient to take over a tea room of their own. In one restaurant a few steps from Forty-second street, three waitresses have become the wives of successful men whom they served.

There are several hostesses or supervisors who are graduates of Vassar and other toney schools. A certain physical beauty is an essential for the job of waitress in the best establishments. All have appearance of being alert and obliging without being servile.

In some restaurants one sees on an engraved table card that "This table is presided over by Miss Mary Smith." The hostesses address them as "Miss." It is also noticed the places offering this sort of refinement among its waitresses are packed.

* * *

There is a story of a very rich man whose daughter married out of her religious faith and the union was a great disappointment to the parent. Yet in his town and country homes her rooms are just as she left them and always ready for her return. The light in the window stuff.

* * *

Another yarn concerns an estimable gentleman whose wife left him suddenly and showed up in Reno for a divorce. The day it was received she married a man of no standing with a doubtful past. The first husband had given her an allowance of $1,000 a month. He has continued it every month since and she has accepted it. The divorce took place six years ago.

* * *

The most popular vegetable dish of the season continues to be broccoli served hot with Hollendaise. The man who now orders an artichoke is looked upon in the same manner as those lads with the circular haircut who order planked steaks.

* * *

My experience with the first artichoke is nothing to crow about. I had it on my plate cutting it into sizeable bites when I happened to glance at a neighbor who was daintily stripping the leaves and touching them to the sauce. That has been fewer years ago than I care to radio.

* * *

In these days, however, I do not believe any one is exactly sure of himself among various knives, forks and spoons flanking either side of the plate at dinners classed as smart. You see a lot of fumbling and sidewise squints among those supposed to know what it is all about.

* * *

Yet table manners are important in this phase of what Dr. Durant quaintly calls civilization. A noted opera singer about to go on an extended and money making tour had practically decided on a business manager at a figure that would total a small fortune in two years. At the final conference he was her host at dinner. He ate with his knife. That ended all relations.

(Copyright, 1928, McNaught Synd., Inc.)

Singing

By DR. FRANK CRANE

People spend a vast deal of money every year in listening to singing.

But the trouble is they simply listen to it. They are auditors and not singers.

We like to crowd the bleachers, watch baseball and football and tennis games, and we like to go to grand opera and concerts and vaudeville and hear them sing.

But the best part of singing is the reaction upon the singer himself.

We are notoriously bad singers.

We hire choirs in churches to sing for us when we ought to be singing ourselves.

Do it yourself, is the best advice in physical culture.

Let us not have so many things done for us, but do them ourselves, and we will be better off. It may be pleasant to have a masseur or a masseuse work at you, but the best form of exercise is automotive.

Get out and take a walk or play a game or do something that starts the sweat and thus improve the eliminating system of the body, something that circulates the blood rapidly.

Exercise should be taken judiciously, of course, but the best form of exercise is mild exercise which you do regularly. Irregular exercise or exercise once in awhile is about as good as none at all.

Many people are constantly making spurts towards physical culture, but spurts are not what we need. We require regularity.

Take any form of physical exercise, any system, for they all embrace about the same points, only adopt some system that will bring the unused muscles of the body into play.

There is no better healthful exercise than singing, provided we do the singing ourselves.

Public school teachers tell us that almost any number of youths can be taught to sing, and it is an art that we should all cultivate.

There is no better music than congregational singing.

The Germans, all of them, can sing their national hymn, and the British non-conformist congregations are vocal.

We alone are too much inclined to be mere auditors and not doers.

(Copyright McClure Newspaper Synd.)

Right Angles

By ALEXANDER CAIRNS

Leisure and Idleness

one's ability to distinguish between leisure and idleness.

And that twain are quite as antipodal as noted and notorious, or famous and infamous.

Two heroines of the shops have each an unexpected day at their disposal. Watch them now with an hour glass as a metronome.

Jennie paints and powders, and gads and gallops, and smiles and smirks, and rushes and gushes. No relaxation, no recuperation, no scaling of the altitudes of art or intellect. And she takes back to her task half a worker's energy. That's idleness.

Julia, more charming in her pristine beauty, revels in an extra hour of morning sleep; uses a forenoon hour with her deft needle; cuddles in her cozy corner chair with a favorite author or two; emulates the boy scouts with a dozen good turns about the home; has a little bridge and dancing in the afternoon, and in the evening enriches her soul with opera or drama. And she takes back to her task a worker's double energy, recruited during her off-day. That's leisure.

It has ever been an orthodox tenet with the philosophers that leisure is essential to culture; that education was born of surplus wealth; that in the margin of wealth over need lay all the possibility of art and letters and esthetics.

But the margin of idleness is the margin of crime. "Satan finds some mischief still for idle hands to do." Watts, the hymn writer, said that, and it would be no truer if uttered by Plato or Pythargoras.

Fortunes of cash and culture are frequently founded on leisure. Millionaires of ideas serve their apprenticeship on off days while idleness loafs and lolls. Many of the gray-haired bread liners started as yellow-haired loafers. Guido says, "Idleness is hunger's mother."

That great Roman general, Scipio, whose name was given the appendage, Africanus, because of his conquests in Africa, was evidently an epigrammatist of good caliber. Just watch him squeeze a lexicon into a sentence:

"I am never less at leisure than when at leisure, nor less alone than when I am alone."

(Copyright, 1928, King Features Synd., Inc.)

The Rhyming Optimist

By ALINE MICHAELIS

Godey's Lady's Book

ON WINTER days when north wind wails,
Around each leafless nook,
I find a joy that never fails
In Godey's Lady's Book.

Genteel and sweet, the faces smile
From out each printed page;
Then caps and hoops were just in style
And pantalets the rage.

The tales it tells are saccharine,
Demure each maiden's mood,
No cigarets to mar a scene
Victorian and good.

No hint of murder or divorce,
These were not being done;
Life took, those days, a seemly course.
In Godey's 'sixty-one.